THE WILDCAT

Retracing our Steps

THE TUFTS LIBRARY
3 1648 00143 4041

IDC DSK 974.47 WEY 1997
Weymouth High
School/Technical High
WE

CONTENTS

Seniors.....4

Student Life.....32

Sports.....49

Spirit.....94

Clubs & Activities.....104

Vocational Shops.....114

Faculty/Staff.....124

Underclassmen.....136

Senior Index.....170

Retracing our Steps

1997

Weymouth High School/
Vocational Technical High
School
1051 Commercial Street
Weymouth, MA 02190

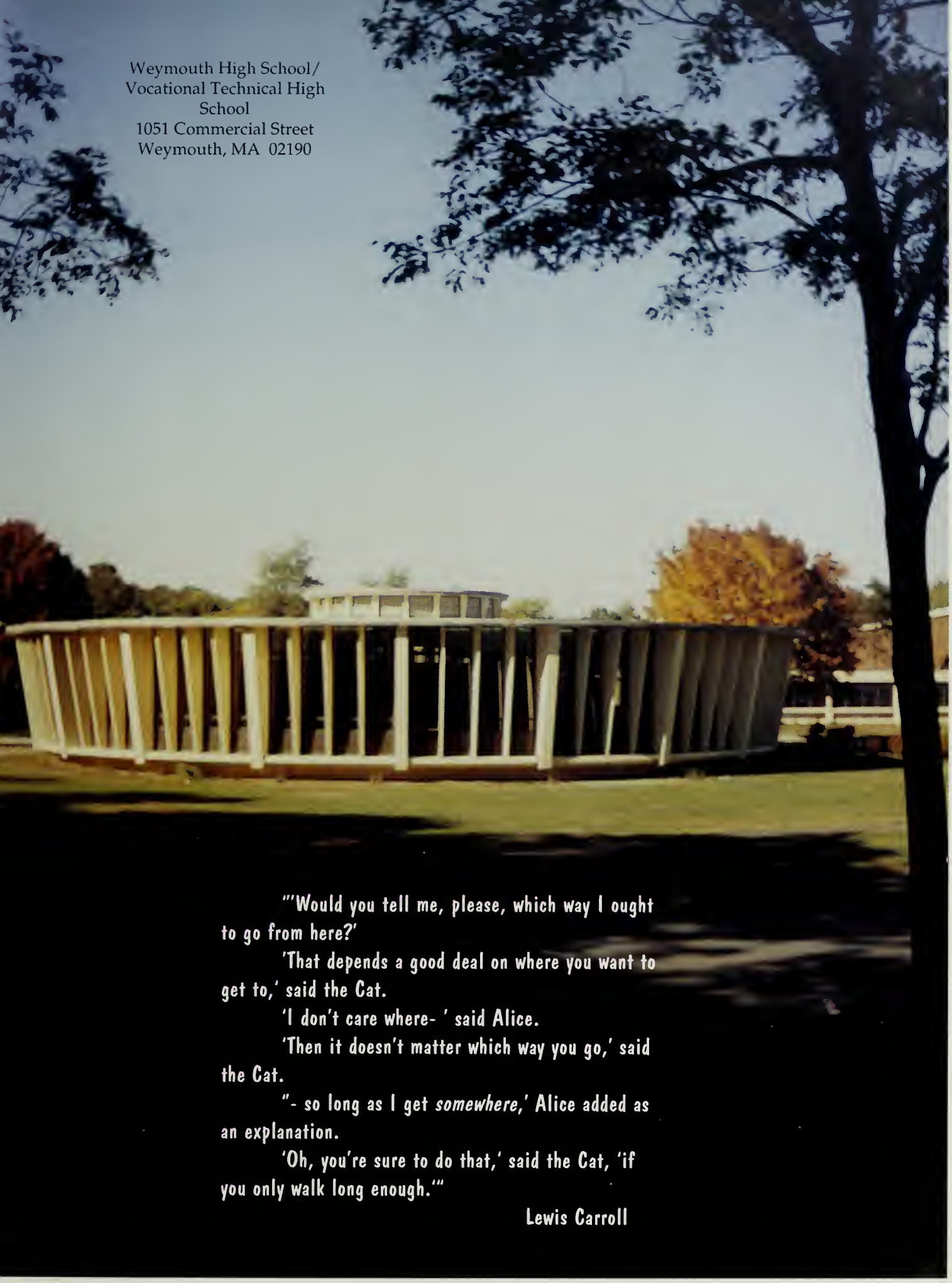

"'Would you tell me, please, which way I ought to go from here?'

'That depends a good deal on where you want to get to,' said the Cat.

'I don't care where- ' said Alice.

'Then it doesn't matter which way you go,' said the Cat.

"- so long as I get *somewhere*,' Alice added as an explanation.

'Oh, you're sure to do that,' said the Cat, 'if you only walk long enough.'"

Lewis Carroll

Retracing . . .

Senior

Our Steps

Class of 1997

SENIOR PORTRAITS

Remember how far away the year 1997 seemed? The butterflies in our stomachs on the first day of high school? And not being able to find that class located next to the pool? Memories are what these days have become as this portion of our life is ending. Coming together as one unified group in the eighth grade, we have grown in character and in spirit as the class of 1997. The senior portraits, when looked at separately, represent each student's individuality, but when looked at as a whole, a wonderful image emerges- an image of hope and desire to pursue the goals and dreams possessed in everyone's heart. Our high school career lies behind us in the shadows of our footsteps, but a whole new world awaits us. No matter how far we travel from WHS/VTHS, we will always be joined by the place where we started out and we will always be the class of 1997.

THE COMPANIONSHIP ALONG OUR JOURNEY . . .

To the Class of '97,

Senior year has been an unforgettable one. We have had experiences that will be remembered for a lifetime. As a class we have been through much together. We were the first graduating class of the newly formed Intermediate School and were tested many other times. Each time we came through with flying colors. As a class we have become a solid unit that cannot be divided. I hope you will take what we have learned from our fellowship into your future endeavors. I am honored to have led this unique class through our high school career and I wish you the best of luck.

Sincerely,
Your president,
Keith Verney

Steve Abouzeid

Jaime G. Adams

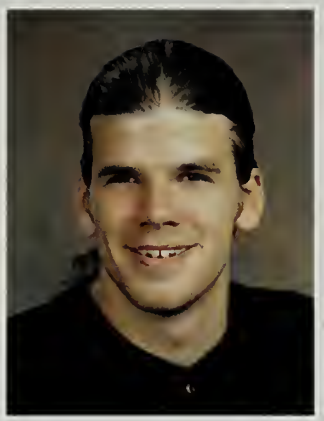

Michael J. Adams

Lauren J. Aiello

Linda Allen

Stephen P. Anzalone, Jr.

Richard Bagen

Michael S. Baranowski

Teresa Barry

Nicole M. Bartolomeo

Michael Bean

Catherine Ann Beaton

Marianne L. Befaro

Suzanne L. Berry

Christopher J. Beston

Christopher T. Bigelow

Kelli Bivins

Sara B. Blackerby

Monika K. Boban

Sharon F. Boucher

Kerri A. Bouldoukian

Melissa Bowen

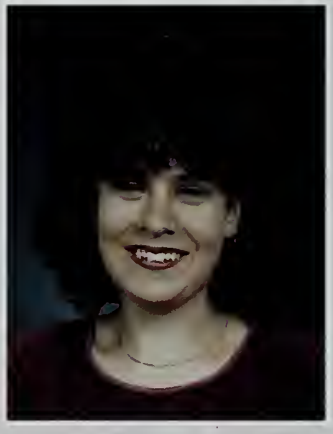

Michelle E. Bowes

Jonathan D. Boyer

Rebecca E. Braaten

Joseph W. Bragdon

Jennifer Bragel

Adrienne R. Braxton

Jennifer J. Brennan

Julie A. Bright

Heather M. Brow

Cade Brown

John F. Buckley

Chandra H. Burke

Matthew F. Burke

Melissa Burton

Robert S. Bzdula

Matthew Callahan

Stephen G. Canina

Paul W. Canniff

Pamela A. Canty

Crystal Carlson

Shelly D. Carter

Marisa J. Ceurvels

Amy L. Champigny

Christine M. Chase

Krysia E. Chmielinski

Kathryn Christmas

Peter J. Cipullo

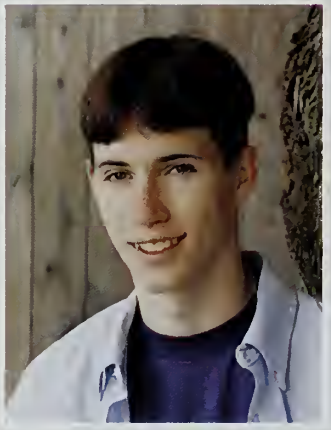

Timothy R. Clark

Wayne G. Clark

Tanya C. Clarke

Owen N. Clements

Joseph Coleman

Amanda J. Condon

Caitlin Connelly

Lisa M. Contrino

Luimar A.Cordeiro

Edward M Couturier Jr

Lisa M. Coyne

Jason R. Crevison

Susan M. Cristoferi

Tiffany S. Crowell

Meghan M. Cullinan

Geoffrey Cunningham

Cynthia Curcio

Lisa Curreri

Kelly L. Cusick

Mark Davey

Nancy H. Davis

Eric J DeBello

Michael DeBenedictis

Marybeth DeCourcey

Lindsay L. Delahunt

Steven M. Delaney

Tina P. DelGiudice

Elizabeth A. Desmond

David R. DeVasto

Heather C. Dewey

Stephen L. Dhooge

Michael T. Dickey

Jon-Michael Donahue

Daniel Donoghue

Janice L. Donovan

Krista M. Dooley

Sara Driscoll

Christopher J. Drown

Robert C. Duetsch

Thomas J. Dunn

Jesse L. Earle

Jeffrey R. Edgar

Jason K. Edsall

Christopher P. Elliott

Meredith Fagan

Christine L. Fardig

Rachel E. Farmer

Jennifer A. Farrar

Barbara R. Fay

Jeanne M. Fein

James J. Fernandez

Pablo Fernandez

Kirsten L. Finn

Lisa M. Fisher

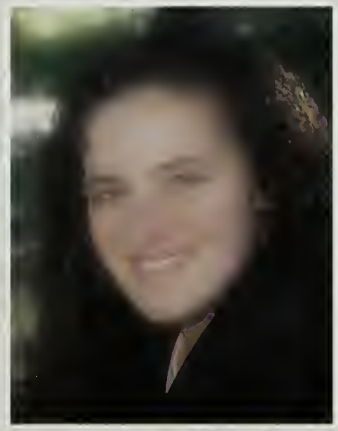

Denisse M. Flannery

Heather Foulkes

Kevin D. Frane

Melissa Frisoli

Noelle P. Gaffney

Rebecca L. Galbraith

Charles F. Gallagher

Jeffrey Galland

Alicia M. Gartly

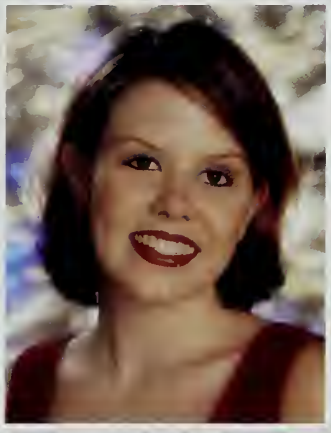

Meaghan K. Geary

David J I. Gedutis

Sarah Geyer

Allecia M. Gillespie

Thomas J. Gillis

Stephanie Girard

Valerie J. Godwin

Jessica F. Goldman

Richard A. Gomes

Krista L. Gotell

Christine S. Graham

Carrie A. Gundersen

Kimberly R. Hackett

Heidi Haefner

Lynda L. Haefner

Lisa C. Hagar

John Hammel

Nicole L. Haney

Diane H. Hanley

Colleen Hanlon

Erik L. Harding

Patrick Hartigan

Kimberlee J. Hartnett

Leah J. Hawkesworth

Brian T. Hemenway

Robyn L. Henson

Shawn D. Herlihy

Nicole M. Herzberg

Laura L. Hickey

Nicole Hirtle

Lisa M. Hohmann

Amy B. Horick

Marc P. Houlihan

Michael P. Hughes

Danielle M. Hulme

Karen Hunt

Nicole A. Huxley

Linda J. Hylan

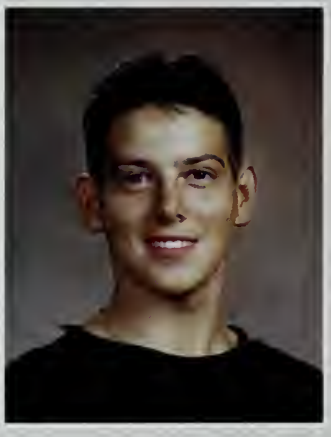

James A. Ingemi

Kristen K. Inglis

Matthew J. Ings

Daniel C. Jacobvitz

Christopher M. Jarvis

Amanda Jewett

Danielle Johndro

Michael R. Johnstone

Harry B. Jones

Marisa D. Jones

Nicholas E. Jones

Colleen J. Joyce

Kristen Joyce

Rachel A. Kadlick

James Keaney

Alicia M. Keating

Erin M. Keenan

Joseph A. Kelleher

Justin A. Kelley

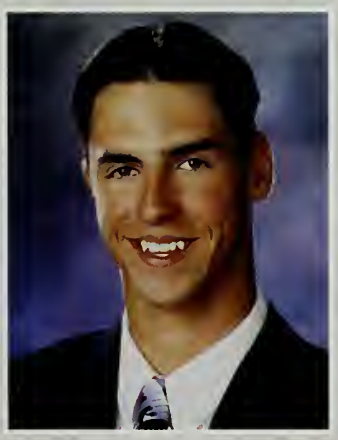

Philip B. Kelly

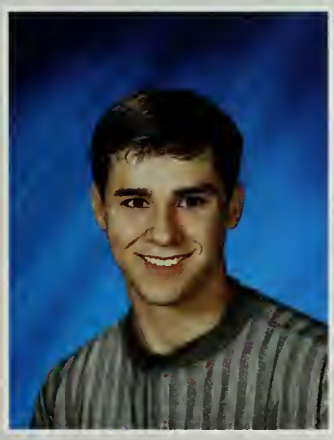

Sean M. Kiely

Jacqueline M. Klier

Mason LaCoste

Jahnaa A. Lacy

Christopher J. Leamy

Daniel W. Leavey

Michael E. Lenihan

Ann Mei Li

Matthew Lilla

Leigh Anne Livingston

John D. Lovendale

Shonna Lozan

Shannon M. Lufkin

Elissa L. Lundin

Kathryn D. Lundquist

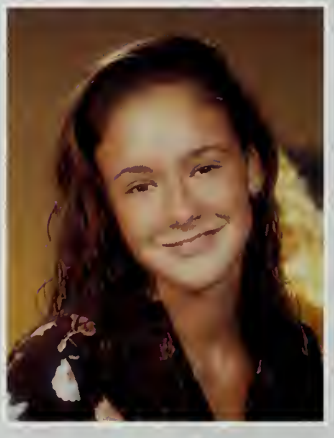

Aprile J. Lynch

Diane M. Lynch

Kristy Lynch

Ashraf Maayah

Shirin Maayah

Michael MacDonald

Christopher Machado

Robyn MacKinnon

Christopher Mahoney

Heather E. Mahoney

Brian C. Margaca

Sarah E. Markesich

Jeanine M. Mastrullo

Paul J. McCann

Danielle E. McCarthy

Linda A. McCarthy

Patrick J. McDonagh

Nicole E. McDonald

Jessica L. McDonough

Laura A. McFarland

William M. McGrath

Heather A. McIntosh

Corey R. McNeil

Sara J. Meehan

Nicholas P. Mele

Christina S. Meola

Dennis J. Mirabito

Dawn Molignano

Bethany R. Monroe

Brian J. Moore

Matthew J. Moore

Kevin J. Morash

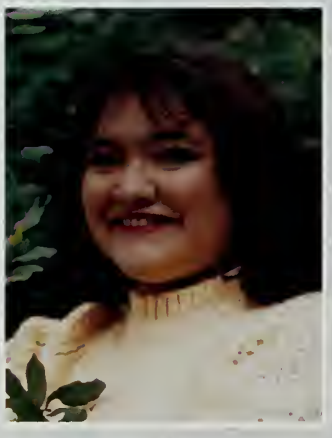

Andrea L. Moreno

Katie L. Mulkern

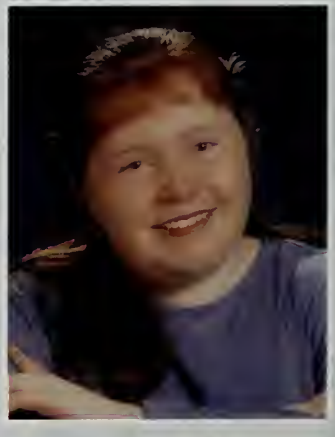

Kathleen E. Murphy

Lauren M. Murphy

Liam S. Murphy

Julie M. Murray

John T. Nguyen

Jennifer L. Norton

Clare M. Norve

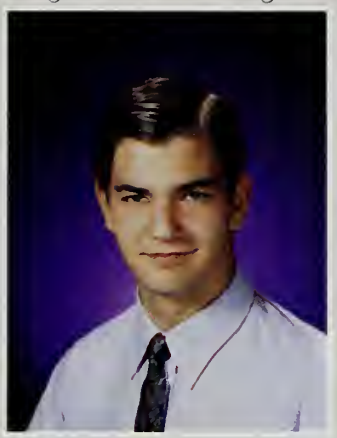

Michael R. Nowlan

Stacy L. Obert

Jennifer O'Callaghan

Meghan K. O'Connell

Kerry L. O'Hara

Jill Panaro

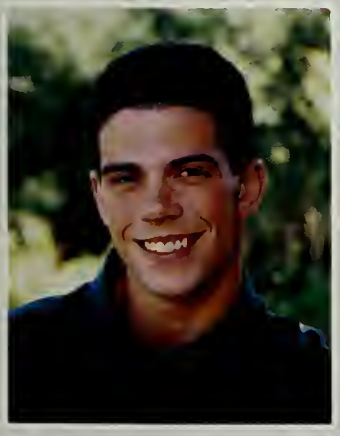

Derek A. Panora

Marc Jason Paretchan

John Pavlopoulos

Clinton G. Pendleton

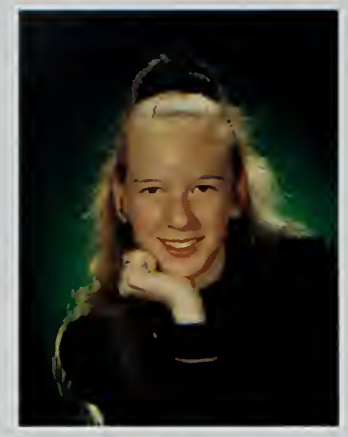

Maria A. Petrucci

Danielle Piccarini

Christina Pinheiro

Anne M. Piskule

Thomas G. Poutasse

John R. Powers

Lynmarie Quieto

David W. Rascoe

George H. Raymond

Andrew J. Reardon

Mark F. Regan

Kara Rennie

Joseph H. Repoff

Jenna F. Reyenger

Akiko K. Riley

Elizabeth F. Riley

Jennifer Robash

Sara J. Robertson

Michael J. Rogerson

Holly E. Rosa

Richard Rosado

Brian Ross

Rebecca A. Ross

Nicole D. Rothwell

Sarah K. Ruffini

LaKeisha S. Ruley

Kimberly Russell

Stephanie L. Russell

Kelly M. Ryan

Kevin Saccone

Vijay R. Saraf

David M. Shanahan

James B. Shea

Jennifer L. Shea

Joseph J. Shea

Kelly Sheridan

Paul J. Sheridan

Heather Silva

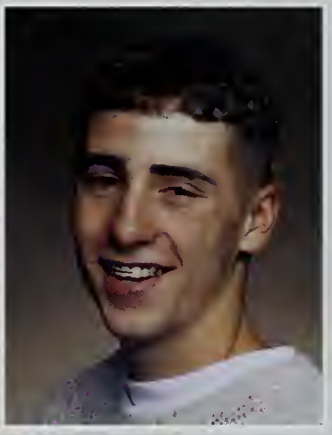

Robert F. Silva

Amy Slyman

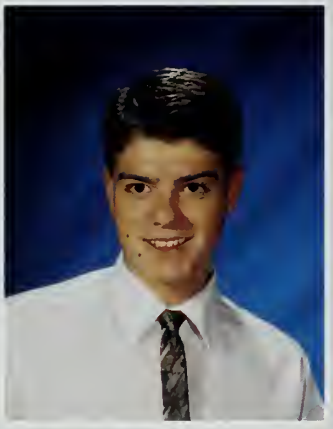

Daniel N. Smith

Paul M. Sousa

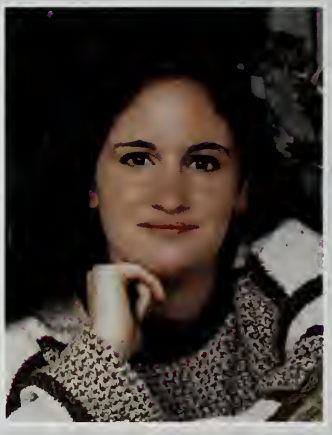

Emily R. Spring

Paul Stabinsch

Georgina Stacey

Michael S. Starr

William C. St. Croix

Mark W. Steeves

Emily J. Stefaney

Theresa Steinkrauss

Nathan C. Stockton

Daniel G. Stone

April A. Strempel

Lisa M. Stuart

Ryan E. Swan

Jessica Swanson

Wendy E. Talbot

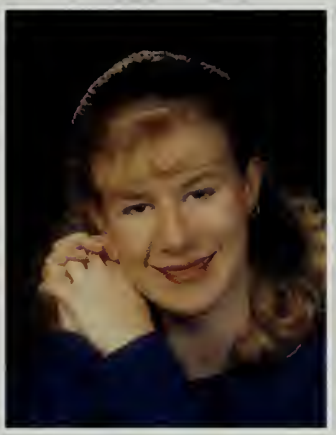

Annemarie Taylor

Daniel Taylor

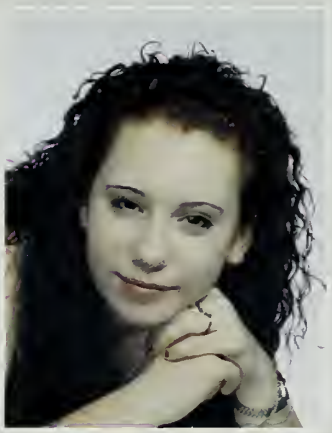

Jennifer M. Toomey

Tracy L. Toomey

Victoria S. Toppen

Laura K. Toth

Tanya D. Tucker

Brendon P. Vaughn

Michael R. Venskus

James T. Vento

Keith D. Verney

Amanda M. Wadman

Katie M. Wall

Christopher Walsh

Donna M. Walsh

John Walsh

Paul M. Walsh

Timothy J. Walsh

Robert W. Waugh

Joel R. Webber

Melissa M. Welch

Heather S. Welsh

William Whalen

Jacklyn White

Kerrie M. Willett

Jill Yarema

Kyle A. Yngve

Mark C. York

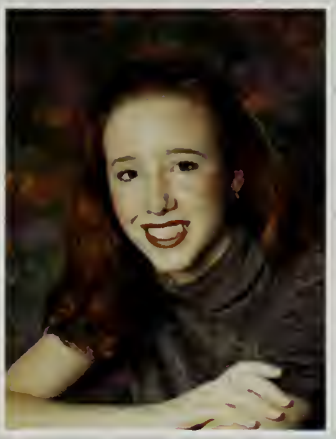

Maryann Young

James T. Young, Jr.

Ryan S. Young

Frank S. Younie

Jeffrey J. Zella

Portrait Unavailable

Jacklynn C. Alexander
Carla Arantes
Michael A. Burkard
Michael J. Butler
Gerard O. Byron
Ernest T. Carlson IV
Kristin M. Casey
Ith Chreung
Jason M. Christie
Matthew D. Coady
Douglas W. Coates, Jr.
Louis E. Cook
Dawn M. Crayton
Heather A. Crook
Andrea M. Daniels
Julie Danner
Marc Davis
James M. Dearden
Catherine DeMarco
Daniel Diaz
James D. Donovan
Stephen Donovan
Bruce Eaton
Jinji J. French
Deja A. Gateward
Lisa V. Grafton
Donna L. Gramazio
James E. Haines
James P. Hamm
Thomas Hantakas
Robert P. Higgins III
Julie Holloway
Timothy Hutchinson
Benjamin Kelman
Brian Larkin
Cathleen Lominen
David M. Long
Allen W. Lyons
Rachel L. MacLean
Brandon L. Maggard
Thomas F. Mahoney
Joseph Marino
Mark S. Mauriello
Petrina A. Morrison
William C. Nadeau
Natasa Nickovic
Kelli M. O'Leary
Jason Olson
Jeffrey A. Phillips
Nicole M. Powers
Patrick S. Rachauskas
Glen A. Reeves
Kenneth A. Ryan
Donald Salvaggi
Jose Julian Sarti
Michael Scanlan
Nathan G. Siple
Eric Sisson
Eric B. Stewart
Christine M. Sullivan
Wah Kee Tam
James Thibeau
Anthony Thomas
David K. Towle
Ann Trabucco
Kathleen M. Turner
Brendan M. Walsh
Jason Walsh
Kelly Werra

CANDIDS

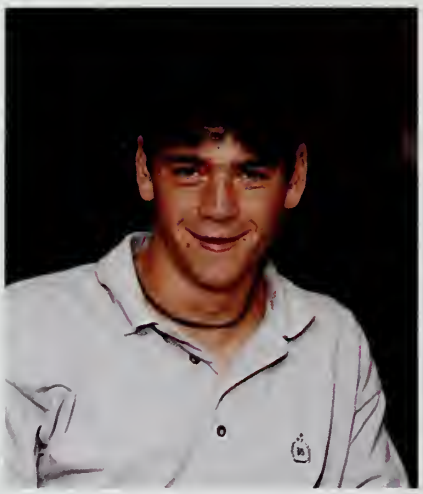

CANDIDS

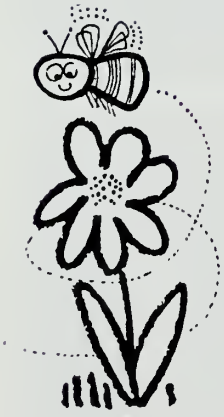

It seems like just yesterday
I was running fast and sound
Focused sternly on the ball
Speeding from the mound
I'd tilt my head with a cocky grin
I'd jolt when I get mad
I'd look into your eyes my friends
And I'd always play to win
I loved my life and family
With the same passion of my sports
I even gave one hundered percent
When I was feeling out of sorts
They said I was a winner
I say now I am still he
Because the person I am now
Some people refuse to see
I still tilt my head with that cocky grin
I still jolt when I get mad
I'm still sternly focused on the game
Mike Cardarelli is the name
I hit and ran with the best of them
I'll do it all again
My race is just harder now
But I intend to win
I'm playing my hardest game as yet
I'm holding back my fears
Because the race I'm in for now
Will determine my coming years
Please don't pity or stand away from me
Just extend a friendly hand
And guide me with the same respect
You gave me from the stands
I'll come through it all again you'll see
I'm a winner in all I do
I'll cry, I'll hurt, but I'll rise above
I'm still the guy you once knew

Nancy Gately-Byrnes

SENIOR SUPERLATIVES

Most sport spirit
Chris Beston & Janice Donovan

Most flirtatious
Mason LaCoste & Caitlin Connelly

Most creative
Christopher Leamy & Jesse Earl

Best personality
Mike Hughes, Katie Beaton, Jon Boyer

SENIOR SUPERLATIVES

Most school spirit
Keith Verney & Krysia Chmielinski

Best friends
Paul Stabinsch & Steve Abouzeid

Most talkative
Owen Clements & Chandra Burke

Most distinctive style
Clare Norve & Mark York

SENIOR SUPERLATIVES

Most spaceshot
Paul Canniff & Pamela Canty

Best friends
Jennifer Brennan & Victoria Toppen

Most likely to succeed
Matthew Ings & Lisa Hohmann

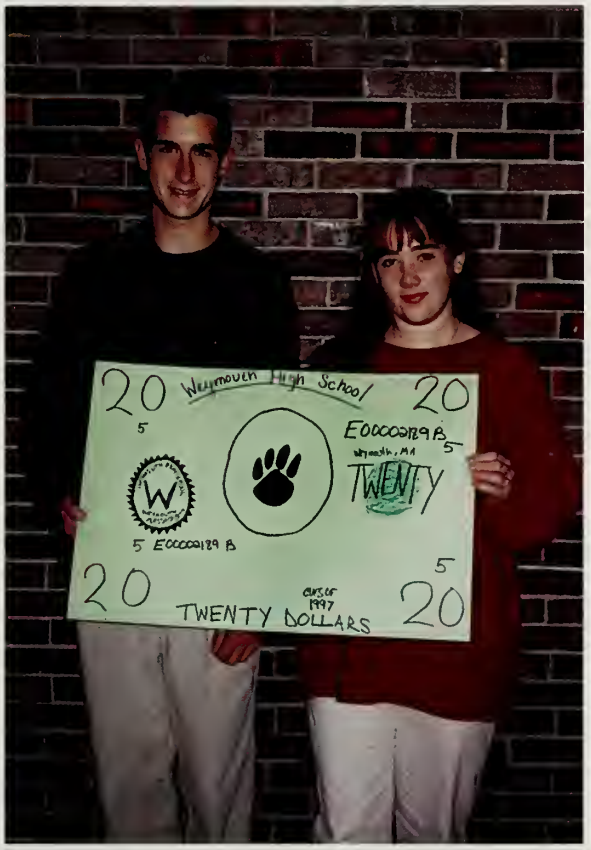

Most likely to be late for class
Jeffrey Edgar & Tina DelGiudice

STUDENT LIFE

Table of Contents

Candids p.33
Junior Prom p.36
Senior Semi. p.38
Halloween p.40
Senior Class Play p.42
Homecoming p.44

STEP INTO OUR SHOES . . .

SAINT JEROME
WEYMOUTH MASS
KINDERGARTEN
MISS POWERS

EUREEKA'S
CASTLE

ALICE
FULTON
SCHOOL
WEYMOUTH,
MA
GRADE 4
S. WARD
1988

Remember

When...

lunchboxes were a way of life for everone?
pegging your pants was the "in thing"?
Girls wore a can of hairspray in their hair?
The seniors looked so big?
Saved by the Bell was the best show around?
New Kids On The Block were so awesome?
mommy had to drive you everywhere?
graduation seemed so far away?
girls / boys had cooties?
Larry Bird was the best basketball player of all time?
mohawks were "cool" haircuts?
senior boys were more mature than sophomore boys?
We all got cars?
Mr. Souke broke his shoulder playing volleyball?
we were on a mission to beat Brockton?
you had to wear three different pairs of colored socks?
everyone dressed alike?
seniors went out with seniors?
seniors got out at the beginning of May?
recess was your favorite class?
life was simple?
we had three years left?

The class of 1997's Junior Semi-formal was a grea success. Whether you had a date, or not, everyone enjoyed dancing all night long. It was sad when it ended, but many students continued the fun at Chile's or Friday's. It was definitely an unforgettable night.

Why do I have a chicken on my head?

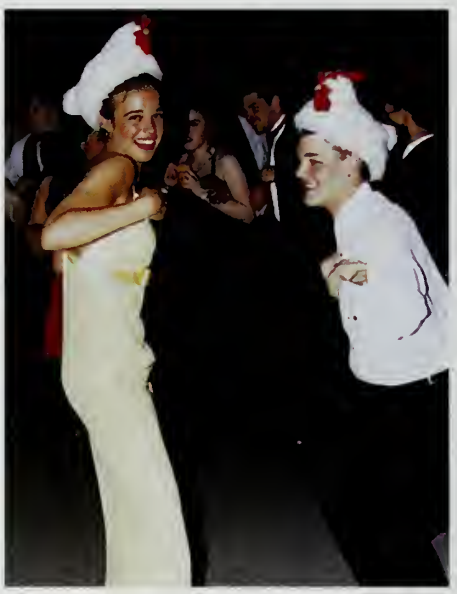

Let's boogie!!!

One of these things is not like the other

Too much fun ?

Smile!

Don't we look pretty?!

Say Cheese!!!

The Class of 1997

of

Weymouth High School

requests the honour of your presence

at the

Junior Semi-Formal

Friday, the twenty-sixth of April

nineteen hundred and ninety-six

seven-thirty to eleven in the evening

Cafeteria

Weymouth High School

Weymouth, Massachusetts

Photographs start at six-thirty p.m.

manda, wanna dance?

Verney, what are you doing?

Fun! Fun! Fun!

Go Frane!!

Bruce Groovin'!

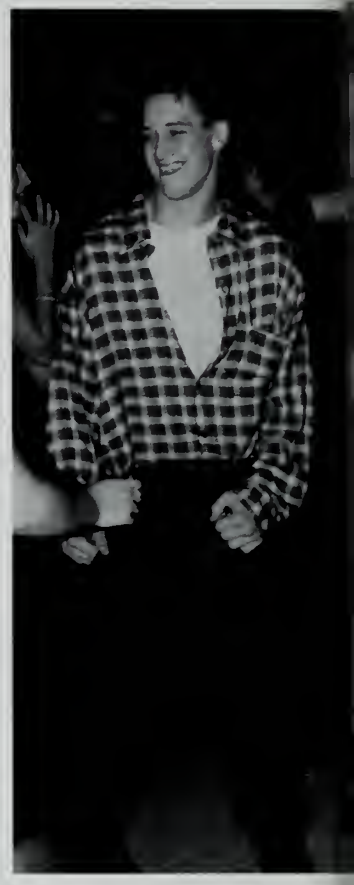

below: Kelly, Biv, Liz and Rick, hangin'

Senior Semi-Formal

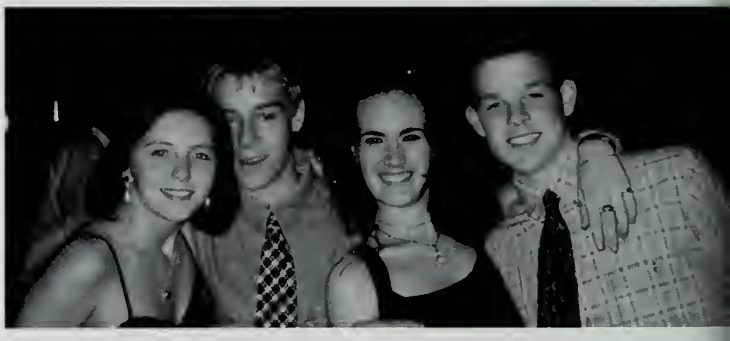

The class of 1997's Senior Semi-Formal dance was so much fun. Everyone danced all night to the "Macarena," the "Electric Slide," and finally the "Stairway to Heaven." It was an incredible evening for all those who attended.

above: Victoria, Scott, Jennifer and Geoffrey- smiling for the camera

Holly Rosa, cheering for the crowd!

Hey Macarena!!!

Paul and Holly having too much fun!

bove: Kate and Mason, being cute

above: Kelly and Paul, sitting one out

Noelle and Dan dancing all night long

Julie and Verney, ahh, so cute!

Lisa and Steph, the sequin girls

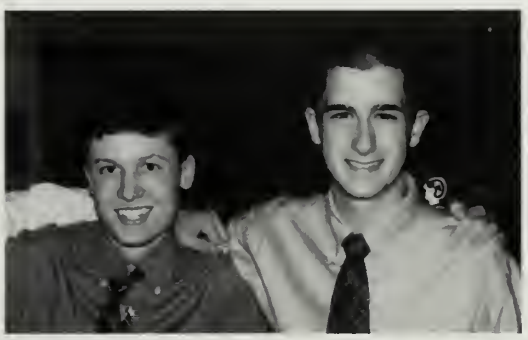

Rob and Matt looking suave!

Halloween

Most Creative Costume
Victoria Toppen

Best Group Costume
M & M's

Funniest Costume
John Nguyen

Most Creative Costume
Wayne Clark & Steve Abouzeid

Winners

Halloween

Bye Bye

We love you Conrad, oh yes we do

When you're not near us, we're blue

BIRDIE

We love you Conrad, and we'll be true

Oh Conrad we love you!

Homecoming Dance

The night seemed to last forever. Seniors, underclassmen, and everyone had a great time dancing all night to good music played by Tom Remsen. It was a real success.

Sarah's groovin'!

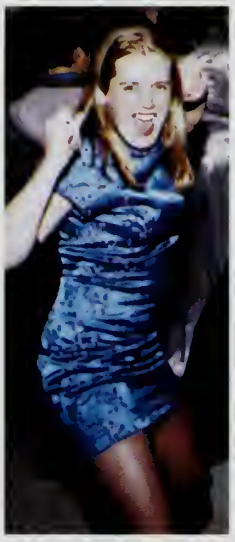

Heather too!

Missy amd Melissa (smile)!

Krysia Chmielinski and George Raymond
Homecoming Queen and King

Caitlin and Meaghan Having Fun!

Do the funky chicken!

Steph and Mary-ann looking pretty

Looking cute for the camera!

Party time guys !

Barbara?

Check this out!

Krysia being crowned
(Isn't she pretty?)

Brian and Meaghan!
So cute!

YOU KNOW YOU'RE A *SENIOR* WHEN...

You look like this.

You've got wheels.

You can finally relax.

You rule the school.

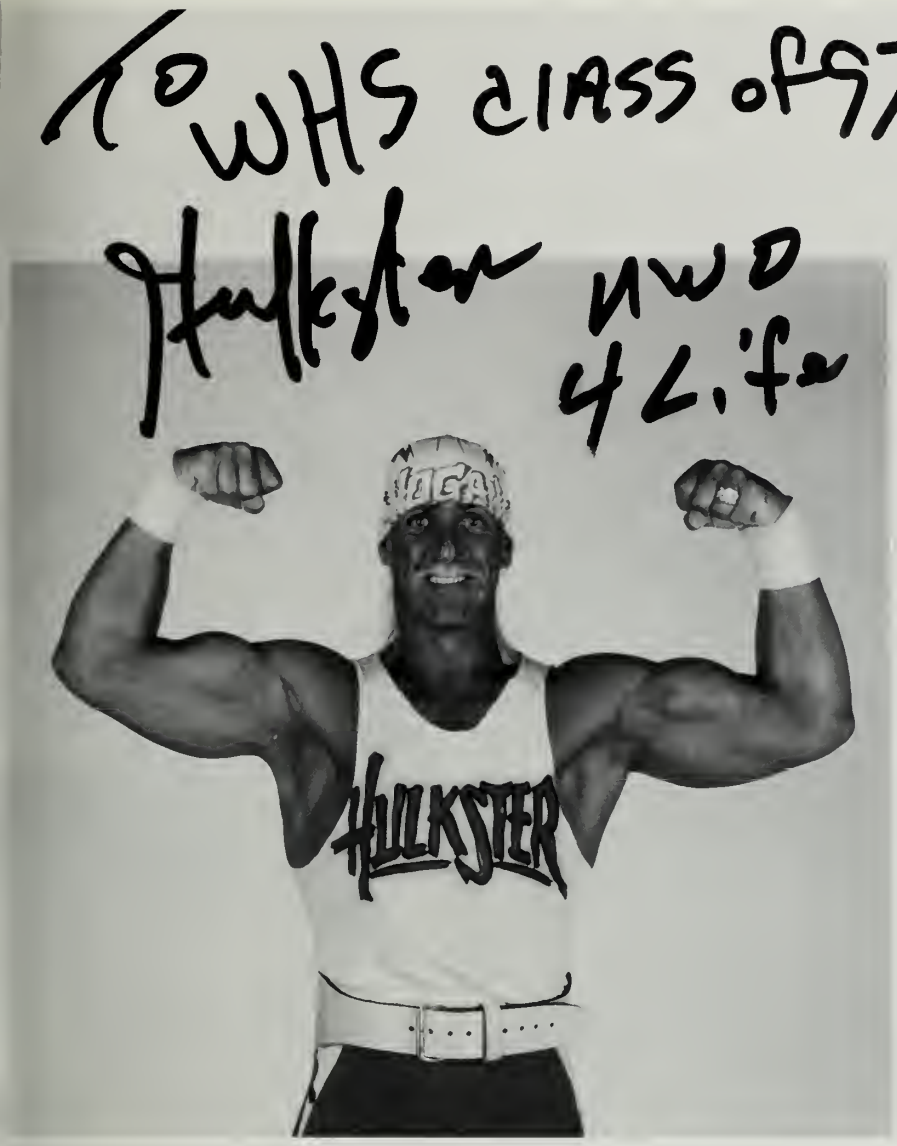

You have an autographed picture of Hulk Hogan.

You are held responsible for your own actions.

You *really* know how to party.

You can finally tie your own tie.

PEP RALLY

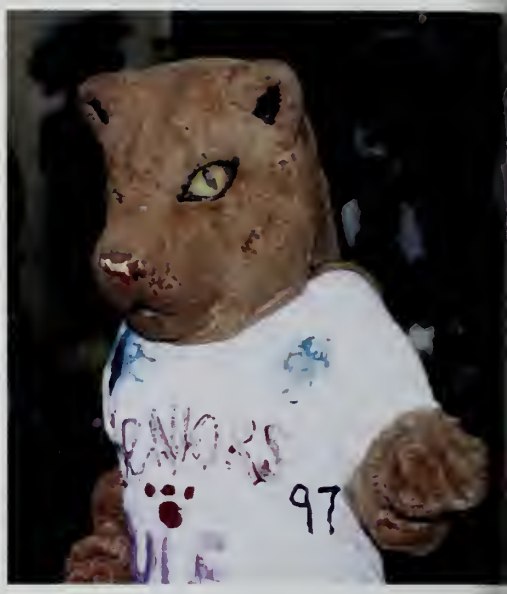

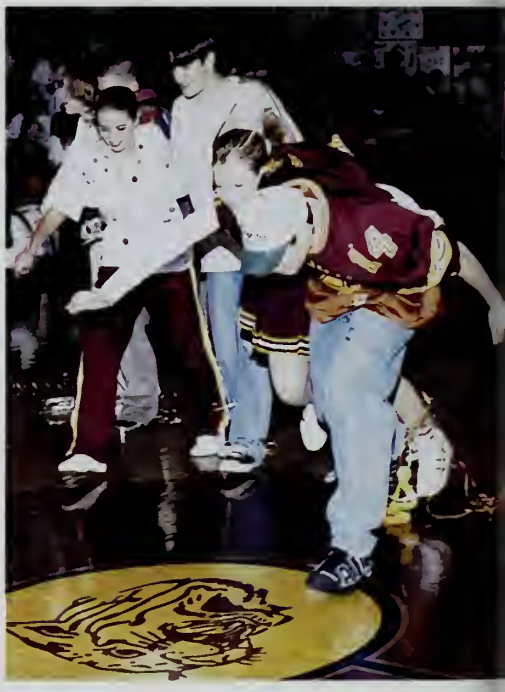

WORLD BEAT™

1996

NATIONAL

WORLD

1997

MUSIC

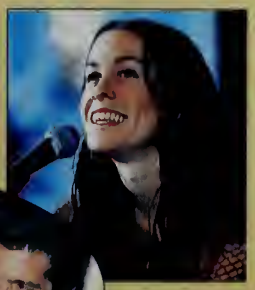

LIFESTYLE

FACES

SPORTS

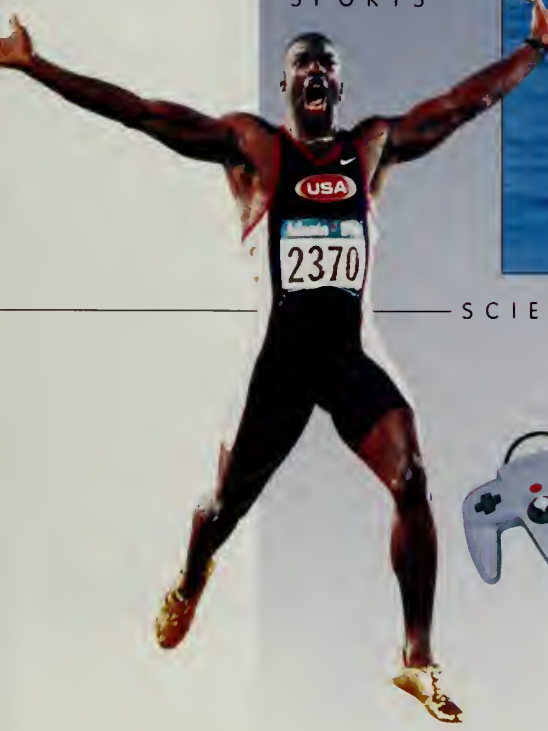

SCIENCE

ENTERTAINMENT

WORLD

WORLD NEWS

flash

In November, a hijacked Ethiopian airliner crashes after running out of fuel. The crash occurs near a resort beach in the Comoros Islands in the Indian Ocean. At least 123 of the 175 people on board die, including the hijackers.

After 36 years, Central America's longest civil war ends when Indian rebels and military leftists sign a truce in Guatemala.

British Telecommunications agrees to purchase MCI Communications for up to $21 billion in November. The deal is the biggest foreign purchase of a U.S. company ever concluded.

A U.N.-negotiated treaty banning chemical weapons worldwide is set to take effect in the spring. The treaty prohibits the development, production, stockpiling or use of chemical weapons, and calls for the destruction of existing supplies. The treaty is signed by 160 nations, including the U.S.

AP/Wide World

Alija Izetbegovic, leader of Bosnia's Muslim Party of Democratic Action, is elected chairman of the country's new three-person presidency in September. The election is held in accordance with provisions of the U.S.-brokered Dayton peace agreement.

Reuters/Archive Photos

King Hussein o Jordan (right) visits the West Bank o the Jordan River in October to show support for the Palestinian-Israeli peac talks and the establishment of an independent Palestinia state. It is Hussein's first visit since Jordan lost the territory to Israel in the 1967 Ara Israeli War.

Demonstrators gather in Toronto, Canada on October 25 to protest cutbacks in social services by the Ontario government. Thousands of people march through the city during "Metro Days of Action," organized by labor and social activists.

AP/Wide World

AP/Wide World

The Miss World beauty pageant, held in Bangalore, India in November, raises a storm of protests, some violent, including one by a group threatening to stage a mass suicide during the pageant's telecast. A new Miss World is crowned without incident.

Reuters/Archive Photos

Russian President Boris Yeltsin wins reelection July, despite persistent health problems. After successful heart surgery in November h returns to work.

A pipe bomb explodes in Centennial Olympic Park after the first day of competition at the Summer Olympics in Atlanta. Flags fly at half-mast to mourn the 1 person killed and more than 100 injured.

AP/Wide World

Reuters/Archive Photos

Pope John Paul II undergoes surgery for an inflamed appendix in October. His chief surgeon, Dr. Francesco Crucitti, announces that the 78-year-old leader of the Roman Catholic Church is free from "previously undiscovered serious ailments."

AP/Wide World

In a group so large it could be tracked by satellite, hundreds of thousands of refugees abandon camps in Zaire in November and begin a journey home to Rwanda, which they had fled to escape a civil war. Closing of the camps forces the refugees to flee.

AP/Wide World

Mass graves containing the bodies of Muslims, allegedly murdered by Serbs in 1992 during the Bosnian civil war, are excavated in Bosnia-Herzegovina throughout the year as a shaky peace negotiated in 1995 continues.

Reuters/Archive Photos

AP/Wide World

More than 300 Tutsi refugees in the African country of Burundi are slain by Hutus, a rival ethnic group. The covered bodies, mostly women and children, illustrate the ferocity of the conflict.

Agence France-Presse

On July 17, Trans World Airlines Flight 800 explodes 13,700 feet above the Atlantic Ocean, killing all 230 passengers and crew members. The Boeing 747-100 was en route to Paris from New York. The cause of the explosion remains a mystery.

Anti-American Saudi terrorists are blamed for a truck bomb that kills 19 U.S. service people on June 25 in Dhahran, Saudi Arabia. Mourners grieve at a memorial service held in Khobar, Saudi Arabia.

Tim Graham, Sygma

A lone gunman kills 16 kindergartners, their teacher, and then himself, at a Dunblane, Scotland school in March 1996. A month after the tragedy, officials tear down the school gymnasium in which the shootings occurred.

Reuters/Archive Photos

Israeli right-wing leader Benjamin Netanyahu wins the May 1996 election for Prime Minister, defeating Prime Minister Shimon Peres, whom many Israelis think is making too many concessions to Israel's Arab neighbors.

Prince Charles, heir to the British throne, and Diana, Princess of Wales, are divorced on August 28. According to one observer, "The most spectacularly miserable marriage of the century is over."

Tim Graham, Sygma

WORLD

NATIONAL

flash

The U.S. Army issues strict new policies for drill instructors and female trainees, as hundreds of complaints of sexual harassment are revealed in November. Drill instructors are now required to leave their doors open if a female is inside, and woman must travel in pairs.

After thousands of veterans complain of illnesses since the 1991 Persian Gulf War, the Pentagon warns they may have been exposed to chemical weapons. The Pentagon reveals that up to two tons of sarin nerve gas may have been released.

Six-year-old beauty pageant queen JonBenet Ramsey is found murdered in the basement of her parents' Colorado home the day after Christmas. Her death raises a nationwide awareness of controversial youth beauty pageants.

Speaker of the House Newt Gingrich (R-Georgia) is fined $300,000 in a bi-partisan vote after the House Ethics Committee's year-long investigation into alleged financial improprieties.

Reuters/Archive Photos

Former U.N. ambassador Madeleine Albright is nominated for Secretary of State by President Clinton on December 5. Confirmed in office in January 1997, Albright is the first woman to head the State Department.

AP/Wide World

Seven-year-old pilot Jessica Dubroff is killed when her Cessna airplane crashes shortly after take-off in bad weather from the Cheyenne, Wyoming airport. Her flying instructor and her father, the plane's two passengers, are also killed in the April 1996 crash.

Derek Pruitt: Gamma/Liaison

Theodore Kaczynski, alleged to be the "Unabomber," who killed 3 people and wounded more than 20 others with mail bombs since 1978, is arrested in Montana in April 1996. Information provided by Kaczynski's brother leads to the arrest.

Robert Allison, Contact Press Images

Binti Jua, a gorilla at Chicago's Brookfield Zoo, becomes a hero when she rescues a 3-year-old boy knocked unconscious after falling 18 feet into the ape enclosure. The boy suffers brain contusions but soon recovers.

Arson against African-American churches, mostly in the South, is a serious problem in 1996, as hundreds of churches are burned down. Residents of Portland, Oregon survey the damage inside a church after a June fire.

AP/Wide World

AP/Wide World

One of the longest armed stand-offs in U.S. history occurs outside Jordan, Montana between the FBI and members of an anti-government group calling itself the Freemen. The 81-day siege ends peacefully in June.

On August 11, a boater rescues 10-year-old Taylor Touchstone from the snake- and alligator-infested waters of a Florida swamp 14 miles away from where he disappeared August 7. Although exhausted and badly scratched, the autistic boy recovers fully.

AP/Wide World

Reuters/Archive Photos

William Jefferson Clinton defeats Republican Bob Dole and Independent H. Ross Perot to become the 42nd president of the U.S. and the last president of the 20th century. Clinton is the first Democrat since Franklin Roosevelt to be reelected to a second term.

A civil jury finds former football star O.J. Simpson liable for the June 12, 1994 wrongful deaths of his ex-wife, Nicole Brown Simpson, and her friend, Ronald Goldman. In a unanimous verdict, the jury awards $8.5 million in compensatory damages to Goldman's parents. The Brown and Goldman families are each awarded $12.5 million in punitive damages.

AP/Wide World

AP/Wide World

Days of abnormally heavy rains in November undermine the roadbed of Oregon's Interstate 5, creating a 40-foot-deep sinkhole, into which two semitrailer trucks tumble.

The Citadel, South Carolina's traditionally all-male military academy, admits four women, including Petra Loventinska (left) and Jeanie Montavlos. Montavlos and another female cadet later drop out, citing harassment and "sadistic" hazing.

AP/Wide World

Topsail Beach, a town on an island off the coast of North Carolina, is one of many Eastern locations hit hard by Hurricane Bertha in July. Six powerful hurricanes, all with winds over 110 miles per hour, made 1996 a near-record year doing $3.5 billion in damage in the U.S.

Nationwide, forest fires blacken more than twice the acreage lost to fires in an average year. California, Montana and Oregon are particularly hard hit.

Kurt Miller, The Press-Enterprise

All 110 people aboard a ValuJet DC-9 are killed in May 1996 when a fire breaks out in the cargo hold. The plane, en route from Miami to Atlanta, crashes and disappears almost completely into the Florida Everglades, making it difficult for workers to retrieve wreckage.

AP/Wide World

Schwarz Gamma/Liaison

Security guard Richard Jewell is investigated as a suspect in the July Olympic Park bombing. After three months of media frenzy, during which Jewell is a virtual prisoner in his home, the U.S. Justice Department admits there is no evidence against him.

Six-year-old first-grader Johnathen Prevette is suspended from his Lexington, North Carolina elementary school for violating the city schools' sexual conduct guidelines—he kissed a female classmate. Prevette is quickly reinstated after a nationwide controversy over the suspension.

AP/Wide World

NATIONAL

SCIENCE

flash

A 9,300-year-old skeleton discovered in July near Richland, Washington is the oldest and most intact set of human bones ever discovered in North America. Research is suspended, however, as the tribes from the Native American grounds where it is found claim the skeleton as an ancestor and want the bones buried.

Trauma Seal, a new medical adhesive that is applied like a lip-balm stick, is in clinical trials at 10 hospitals and health care institutions nationwide. The biodegradable adhesive could eliminate stitches and return visits.

New York Police Department canines begin wearing three-pound, infrared cameras, scouting out potentially dangerous areas before police officers enter the scene. Handlers are developing bullet-proof vests for the dogs to wear.

A new category of animal is discovered in the form of bacteria that live on the lips of lobsters. *Symbion pandora*, which lives on food scraps from lobster lips, is called "the zoological highlight of the decade."

Videogame giant Nintendo releases its long-awaited Nintendo 64, a new hardware system that draws players into the game and moves three times faster than any existing system.

AP/Wide World

An expedition to raise the *Titanic*, the legendary "unsinkable" ocean liner that sank on its maiden voyage in 1912, from its North Atlantic grave more than two miles deep, ends in failure in August due to rough seas.

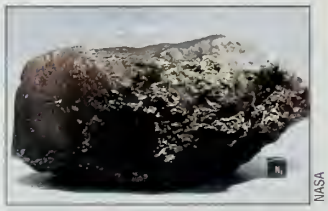

NASA

In August, scientists discover evidence of bacteria-like life on a meteorite found in 1984 and believed to be part of the crust of Mars 4.5 billion years ago. It is the first possible proof that life is not unique to Earth.

NASA

American astronaut Shannon Lucid (right) spends 188 days in space, breaking American space endurance records after joining the crew of the Russian space station *Mir*.

Egyptians begin work to preserve the Great Sphinx from the ravages of wind, pollution and time. The 4,500-year-old statue is located in Giza near the giant pyramids.

AP/Wide World

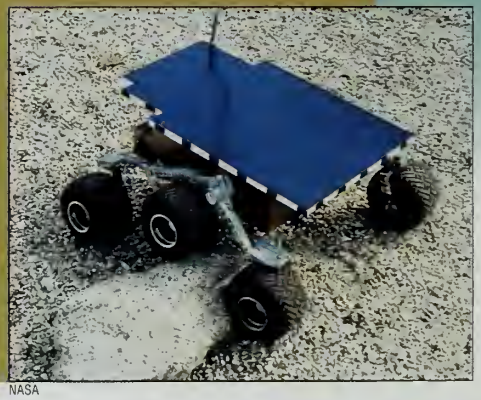

NASA

The Mars Surveyor Trolley, named Sojourner, is carried on-board *Mars Pathfinder*, an unmanned spacecraft launched in December. Sojourner, a free-roving probe the size of a child's wagon, will photograph the Martian surface and determine the composition of rocks on Mars.

Satellite dishes become one of the year's hottest-selling electronic consumer products. Owners find the savings of not paying for cable services cover the cost within a few months.

Echostar Communications Corp

© 1996 Monterey Bay Aquarium, Photography by Randy Wilder

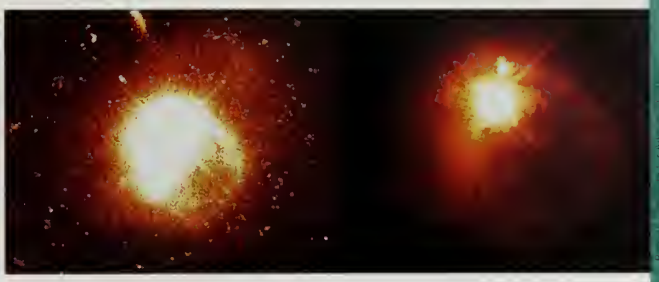

Princeton and NASA

California's Monterey Bay Aquarium opens a new wing in March 1996. The million-gallon indoor ocean showcases the marine life of the outer reaches of Monterey Bay, 5 to 60 miles offshore.

The Hubble Space Telescope captures new images of quasars, the universe's most powerful and baffling phenomena. Previously thought only to exist in colliding galaxies, new pictures indicate quasars can also exist in undisturbed galaxies—causing astronomers to revisit their theories.

AP/Wide World

Steam and ash from Iceland's Loki volcano blast 33,000 feet in the air on October 9. Molten rock from the volcano's 5-mile-wide fissure melts through more than 2,000 feet of glacial ice, threatening the island with widespread flooding.

An "oxygen bar" in Toronto, Canada allows patrons to pay $16 to spend 20 minutes breathing pure oxygen. The owners of the O_2 Spa Bar claim the treatment is a healthy way to reinvigorate the body and offer fruit "flavors" to liven up the experience.

Smithsonian Institution

The Smithsonian Institution celebrates the 150th anniversary of its founding with a nationwide tour of prize exhibits, including this stovepipe hat worn by Abraham Lincoln.

AP/Wide World

The world's largest flower, the Titan Arum, also known as the "corpse flower," blooms in London's Kew Gardens for the first time since 1963. The flower is nicknamed for its strong stench when in bloom.

New research suggests that hormone therapies can keep middle-aged men stronger and more youthful. A testosterone-releasing skin patch called Androderm is prescribed by many doctors to supplement the natural hormone.

Nick Cardillicchio

Paleoanthropologist Mary Leakey, shown with husband Louis Leakey in a 1959 photograph, dies in December. Discoveries by the Leakeys throughout their careers are some of the most important in paleoanthropological history. Her greatest discovery was a trail of 3.7-million-year-old footprints, which proved that hominids walked upright far earlier than previously believed.

UPI/ Corbis-Bettmann

SCIENCE

FACES

flash

Former NFL commissioner Pete Rozelle dies on December 6. Rozelle is credited with transforming professional football into America's top spectator sport, and with inventing the Super Bowl.

Basketball megastar Michael Jordan launches his own cologne: Michael Jordan Cologne. Demand for the fragrance is so high that manufacturer Bijan Fragrances limits sales to 12 bottles per customer.

The ever-present Cindy Crawford releases a book on applying make-up. *Basic Face* enjoys a long run on the best-seller lists.

The National Women's Hall of Fame opens in Seneca Falls, New York, inducting 11 women, including author Louise May Alcott, and Oveta Culp Hobby, the nation's first female colonel.

Archbishop of Chicago, Cardinal Joseph Bernardin dies of pancreatic cancer in November. Bernardin was known for being a reconciler in churches torn between tradition and modern culture, as well as for speaking out against physician-assisted suicide.

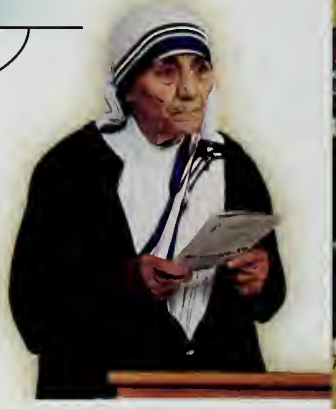

Steven M. Falk, Gamma-Liaison

Mother Teresa, 1979 Nobel Peace Prize winner, suffers a heart attack in late December. It is the 86-year-old Roman Catholic nun's fourth serious illness in 1996.

AP/Wide World

In April 1996, singer Michael Jackson is seen escorting a woman later identified as Debbie Rowe, an employee of Jackson's plastic surgeon. In November, Jackson announces that he and Rowe are married and that she is carrying his child.

Steve Granitz, Retna

AP/Wide World

"The Late Show" host David Letterman (right), who had been hinting at retirement, re-signs his contract with CBS, keeping him at "The Late Show" through 2002.

Sarah Ferguson, Duchess of York, and Prince Andrew, Duke of York and son of Great Britain's Queen Elizabeth II, are divorced in May 1998. "Fergie" subsequently goes public with TV appearances and an autobiography.

AP/Wide World

AP/Wide World

Regis Philbin appears with host Rosie O'Donnell on ABC's "The Rosie O'Donnell Show." The talk show, which premieres in 1996, gains quick popularity and respect.

Music megastar Madonna gives birth to Lourdes Maria Ciccone Leon, a 6-pound, 9-ounce girl, on October 14. Madonna's big year continues when she wins a Golden Globe for her role in Andrew Lloyd Webber's on-screen rendition of the musical *Evita*.

In October, TV talk-show host Jenny Jones testifies during the Michigan murder trial of Jonathan Schmitz. Schmitz was accused of killing Scott Amedure, who revealed romantic feelings for Schmitz during a March 1995 taping of a "Jenny Jones Show."

AP/Wide World

Stephane Cardinale, Sygma

In a small, secret ceremony on an island off the coast of Georgia, John F. Kennedy Jr. marries Carolyn Bessette, a Calvin Klein publicist, in September. Kennedy, who dated Bessette for two years, had long been considered one of the world's most eligible bachelors.

AP/Wide World

New York Yankees fan Jeffrey Maier interferes with a fly ball during game one of the American League Championship Series on October 9. The hit is ruled a home run, tying the game 4 to 4 in the eighth inning and making Maier New York's hero for a day.

AP/Wide World

Legendary heavyweight boxer Muhammad Ali is the final athlete to bear the Olympic torch, lighting the Olympic flame at the opening of the Centennial Summer Olympics in Atlanta on July 19.

More than 4,000 items owned by former First Lady Jacquelyn Kennedy Onassis and President John F. Kennedy are auctioned off in April 1996, including a necklace of simulated pearls shown in this 1962 photograph. The fake pearls, valued at $500 to $700, sell for $211,500, bringing the auction total to $34.5 million.

Veteran comedian George Burns dies in March 1996, just weeks after reaching the age of 100. The legendary Burns won an Oscar, an Emmy and a Grammy Award in an illustrious career dating back to vaudeville.

Reuters/Archive Photos

Miss Kansas, Tara Dawn Holland, is crowned Miss America at the 1996 pageant on September 14.

Universal City from Shooting Star

Angela Lansbury appears in her final season as mystery writer Jessica Fletcher on CBS's "Murder, She Wrote." The hugely successful show ran for 12 seasons.

Todd Warshaw, Allsport

Basketball player Kobe Bryant joins the Los Angeles Lakers straight out of high school, signing a multi-million dollar contract during the team's 1996-1997 season.

Lee / Archive Photos

As a stand against the invasion of his privacy, George Clooney, star of NBC's "ER," boycotts Paramount's "Entertainment Tonight" after its sister show "Hard Copy" runs unauthorized footage of the actor's private life.

ENTERTAINMENT

flash

Tom Cruise stars in *Jerry Maguire*, a romantic comedy about a sports agent who decides to change his shallow ways, and spends the rest of the movie trying to regain his success. It is a breakthrough role for Cruise, who is normally depicted as a cocky winner.

To honor the 20th anniversary of its release, producer George Lucas issues a "remade" *Star Wars*, with new scenes, computerized special effects and souped-up animation. Lucas' grand plan calls for a nine-film cycle, including prequels.

English actor/director Kenneth Branagh plays Hamlet in his star-studded remake of Shakespeare's classic. Despite running four hours, the movie is a critical and box-office success.

NBC's Thursday night drama "ER" features television's first HIV-positive prominent character. Jeanie Boulet, a physician's assistant played by Gloria Reuben, is relatively open about her condition and helps confront the stigma of AIDS.

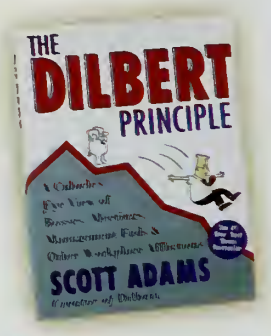

Scott Adams' *Dilbert*, the comic strip about office politics, captures the nation's imagination. In book form, *The Dilbert Principle* becomes a national best-seller.

Paramount Pictures from Kobal

Patrick Stewart (left) and Brent Spiner (right) star in *Star Trek: First Contact*, a movie featuring characters from the TV show "Star Trek: The Next Generation."

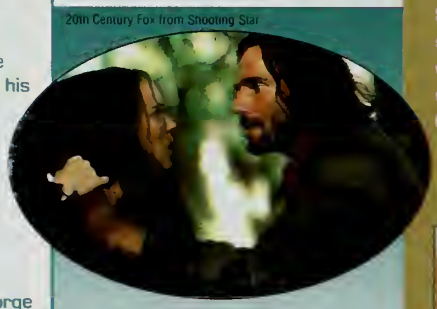

20th Century Fox from Shooting Star

Actors Winona Ryder and Daniel Day-Lewis star in *The Crucible*, which opens in December. The screen adaption of Arthur Miller's famous play about the Salem witch trials is written by Arthur Miller himself.

Drew Carey (left) finds TV stardom during the second season of ABC's "The Drew Carey Show," a zany sit-com about working-class characters in Cleveland, Ohio.

Warner Bros. TV from Shooting Star

20th Century Fox from Shooting Star

Academy Award-winning actor Tom Hanks' first effort at directing receives critical praise when *That Thing You Do!*, a movie about the meteoric rise and fall of a 1960s rock band, opens in October.

NBC from Shooting Star

Sherry Stringfield, Dr. Susan Lewis on NBC's "ER," leaves the show at the peak of her character's popularity. In her final episode, when Dr. Mark Greene, played by Anthony Edwards, declares his love for Susan, the show garners its highest ratings ever.

Model Brooke Shields (center) moves to television in NBC's "Suddenly Susan," a sit-com premiering in September. Shields plays a columnist opposite magazine editor Judd Nelson (far right).

NBC from Shooting Star

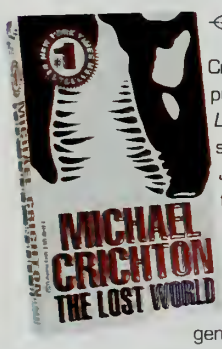

Author Michael Crichton publishes *The Lost World*, a sequel to *Jurassic Park*, the colossal novel and movie. The new book promises to generate just as much hype, with a movie already in the works.

20th Century Fox from Shooting Star

Warner Bros. from Kobal

Explosive special effects rivet audiences to their seats as they watch *Independence Day*, one of summer's blockbuster movies.

Bugs Bunny and Chicago Bulls basketball star Michael Jordan share top billing in *Space Jam*, a partially animated feature film that opens in late November.

20th Century Fox from Shooting Star

Paramount from Shooting Star

In September, Leonardo DiCaprio and Claire Danes star as the classic star-crossed lovers in the film *Romeo and Juliet*.

Tom Cruise stars in *Mission: Impossible*, based on the 1960s and '70s television series of the same name. Despite critical put-downs, the movie is a huge box-office hit.

John Lithgow (front right) earns both an Emmy and a Golden Globe Award for Best Actor in a Comedy Series in NBC's "3rd Rock From the Sun," a sit-com about a family of aliens living in contemporary America.

Actors Brad Pitt (left) and Jason Patric star in *Sleepers*, a film about four men and their extraordinary scheme to revenge the abuse they experienced as boys. The controversial movie also stars Dustin Hoffman, Robert De Niro and Kevin Bacon.

Warner Bros. from Kobal

CBS from Shooting Star

America's favorite sit-com father, Bill Cosby, enjoys the success of his new CBS show, "Cosby." In January 1997, however, tragedy strikes as Cosby's son Ennis is killed in Los Angeles in an apparent random robbery.

Stars Bill Paxton and Helen Hunt flee a tornado of awesome proportions in *Twister*, another summer blockbuster, which tells the story of storm chasers highly devoted to studying the inner workings of tornadoes.

Michael J. Fox returns to television in September as a deputy mayor in ABC's "Spin City," a sit-com about the inner workings of New York's City Hall.

Dream Works SKG from Shooting Star

ENTERTAINMENT

MUSIC

flash

Folk and blues artist Tracy Chapman returns to the scene in 1996 with the single "Give Me One Reason." Chapman receives five Grammy nominations in January 1997.

The artist formerly known as Prince releases *Emancipation*, a three-hour, three-CD album, in honor of his release from his Warner Bros. recording contract.

Guitarist Slash of Guns N' Roses forms his own band. His new group, Slash's Blues Ball, is a six-man blues band grounded in the blues-based hard rock of the 1970s.

Rocker Sheryl Crow joins the ranks of musicians who have had their albums banned from Wal-Mart. The retail giant objects to a lyric alleging that kids kill each other with guns they obtained from the store.

The Beatles' *Anthology 3*, the third and final album from the reunited remaining members of the band, is released in November. Following the example of their two previous anthologies, *Anthology 3* sells in record numbers.

Kipa, LGI

British pop superstars Liam (left) and Noel Gallagher cancel the remainder of a U.S. concert tour in September amid rumors that their band, Oasis, is breaking up. Denying the reports, the brothers announce they will release a new album in the summer of 1997.

Alternative-rock band Nirvana releases a new album, *From the Muddy Banks of the Wishkah*, in October. The album contains 17 live tracks recorded between 1989 and the 1994 suicide of singer Kurt Cobain (right).

Jane Huntington, LGI

Gary Malerba, LGI

Kiss bass guitarist Gene Simmons strikes a familiar pose as the band kicks off a reunion tour with a June 28 concert in Detroit. The tour marks the first time the original members of the band perform together since 1979.

Steve Jennings, LGI

Bush, a British rock group with an American "grunge" sound, tours the U.S. to promote their album *Sixteen Stone*. They release another chart-topping album, *Razorblade Suitcase*, in the winter.

Tim Mosenfelder, LGI

Canadian pop artist Celine Dion tops the charts in 1996 with the album *Falling Into You*, which sells more than 16 million copies worldwide.

Reuters/Archive Photos

After 10 years of separation, members of the band Van Halen are reunited with their former lead singer, David Lee Roth (right), at the MTV Video Music Awards in September. Roth later claims he thought he was rejoining the band, who chose a different lead singer.

Heavy metal band Metallica is the headlining act for the summer concert Lollapalooza, traditionally an alternative-rock show. Metallica remains high-profile, winning an MTV award for the year's Best Hard Rock Video in September.

Steve Jennings, LGI

No Doubt, fronted by lead singer Gwen Stefani, releases *Tragic Kingdom*, which includes such chart-toppers as "Just a Girl," "Spiderwebs," and "Don't Speak."

Counting Crows' second album, *Recovering the Satellites*, is released in October. The long awaited follow-up to 1993's *August and Everything After* debuts at number one on the charts.

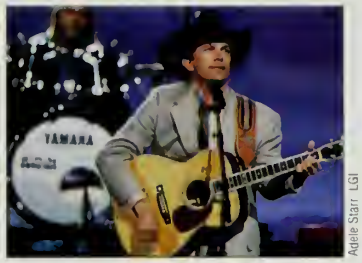

Adele Starr, LGI

George Strait is honored by the Country Music Association in October with three major awards—Single of the Year for "Check Yes or No," Album of the Year for *Clear Blue Sky*, and Male Vocalist of the Year.

T. L. Mosenfelder, LGI

The hit single "Where It's At" kicks off the new Beck album *Odelay*, which is released to popular and critical acclaim. *Spin* magazine awards Beck Artist of the Year.

Mike Hashimoto/NGI from LGI

Lisa Leone, LGI

Toni Braxton's second album, *Secrets*, is released in summer 1996. Braxton wins R&B Single of the Year for "Let It Flow" at the *Billboard* Music Awards in the fall.

Neal Preston, Retna

Adele Starr, LGI

Reuters/Archive Photos

Alanis Morissette's *Jagged Little Pill* reigns the charts, becoming the all-time top-selling album by a female artist. Morissette also dominates the 1996 Grammys by winning four awards, including Best Album.

Death Row Records co-founder Dr. Dre, often dubbed the "godfather of 'gangsta' rap," begins distancing himself from hard-core rap. "Been There, Done That," his break-away anthem, premieres on MTV in September.

Fourteen-year-old singing sensation LeAnn Rimes is nominated for the Country Music Association's Horizon Award after the breakthrough success of her single "Blue." The popular new star is often compared to country music legend Patsy Cline.

AP / Wide World

The music world is stunned in September by the death of rapper Tupac Shakur, killed in a drive-by shooting in Las Vegas. Speculations as to the killer's motive abound, but the year ends with no answers and no arrests.

James L. Lance, LGI

R.E.M.'s 12th album, *New Adventures in Hi-Fi*, the group's first recording since 1994's *Monster*, is released by Warner Bros. in September.

Beck, LGI

The Wallflowers, with Jakob Dylan, son of legendary folk artist Bob Dylan, release *Bringing Down the Horse*, which features hit singles "One Headlight" and "6th Avenue Heartache."

SPORTS

flash

Tennis pro Pete Sampras wins the eighth grand-slam title of his career at the U.S. Open in September. Steffi Graf wins the U.S. Open Women's title, beating Monica Seles.

Pro boxer Mike Tyson loses his Heavyweight Champion of the World title to Evander Holyfield in a November match. Holyfield, a former two-time world champion, reclaims his title in the surprise win.

Chicago Bulls star Dennis Rodman furthers his controversial reputation by kicking a photographer in the groin during a game against the Minnesota Timberwolves in January 1997. Rodman is suspended for up to 11 games without pay, costing him more than $1 million, in addition to a $25,000 fine to the NBA, as well as a reported $200,000 settlement with the photographer.

Baltimore Orioles second baseman Roberto Alomar is suspended for five games, deferred to the 1997 season, when he spits on an umpire during a heated argument over a questionable call in the National League play-offs. Controversy ensues over the leniency of the punishment.

Canapress

Team USA wins the World Cup of Hockey, beating Canada 5-2 in the final. Eight teams from Canada, Europe and the U.S. participate in the World Cup, which replaced the Canada Cup.

Al Bello, Allsport

The New York Yankees win the World Series, beating the Atlanta Braves in a four-game sweep, after losing the first two games. It is the first series title for the Yankees since 1978.

Twenty-year-old golfing phenom Eldrick "Tiger" Woods turns pro in August, making the transition from exceptional amateur golfer to well-endorsed professional, including a deal with Nike worth an estimated $40 million.

In June, the Colorado Avalanche beat the Florida Panthers in the NHL Stanley Cup play-offs. The final game in the series remains scoreless until 1:05 a.m., when the Avalanche finally score the winning goal in the third overtime period.

Al Bello, Allsport

Reuters/Archive Photos

Paul Molitor of the Minnesota Twins becomes the 21st player in major league history to reach 3,000 career hits. The milestone is reached in September, when Molitor triples against Kansas City Royals rookie pitcher Jose Rosado.

Craig Jones, Allsport

Race car driver Terry Labonte wins NASCAR's Winston Cup championship with a total of 4,657 points after finishing fifth in the final race, the Napa 500, at the Atlanta Motor Speedway.

Led by quarterback Brett Favre, the Green Bay Packers beat the New England Patriots 35-21 in Super Bowl XXXI at the Louisiana Superdome. It is the Packers' first Super Bowl since 1968.

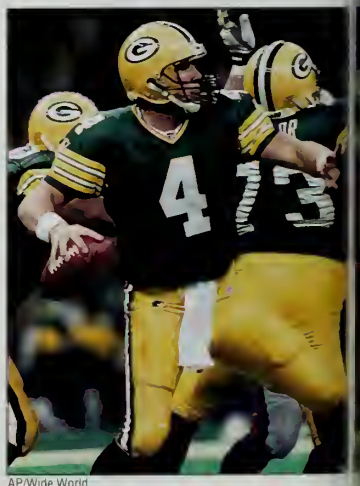

AP/Wide World

© 1996 *USA Today*, reprinted with permission

The U.S. women's gymnastics team takes the gold at the Summer Olympics. Kerri Strug, second from right, is the heroine of the competition, landing her final vault despite a dislocated left ankle.

U.S. swimmer Amy Van Dyken wins the women's 100-meter butterfly event at the Olympic Games with a time of 59.13 seconds. Van Dyken wins a total of four golds.

AP/Wide World

The Chicago Bulls win their fourth NBA championship in six years as they defeat the Seattle SuperSonics in game six of the NBA finals on June 16.

AP/Wide World

Al Bello, Allsport

U.S. Olympian Dan O'Brien racks up 8,824 points to take the gold medal in the decathlon, a grueling, 10-event track-and-field competition.

April 1996 marks the 100th running of the Boston Marathon. More than 38,000 contenders participate.

AP/Wide World

Jean Driscoll (front right) of the U.S. takes the silver in the women's 800-meter wheelchair race, a demonstration sport, at the Summer Olympics. Driscoll, seven-time winner of the Boston Marathon, retires at the end of 1996, after setting several world records during her career.

Olympic swimmer Tom Dolan captures another gold for the U.S. as he wins the 400-meter individual medley on July 21. Dolan wins with a time of 4:14.90.

Al Bello, Allsport

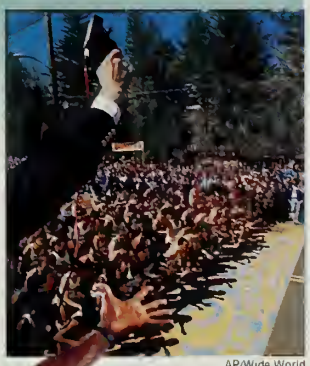

AP/Wide World

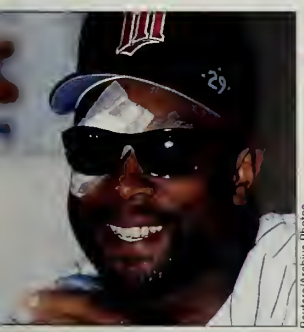

Reuters/Archive Photos

Minnesota Twins star centerfielder Kirby Puckett announces his retirement from baseball in July. A serious eye ailment forces Puckett to give up the game, but he manages to maintain his upbeat attitude at press conferences and interviews.

AP/Wide World

U.S. Olympian Michael Johnson wins the 200-meter final in a world-record time of 19.32 seconds. Johnson's triumph comes three days after he wins the 400-meter race, making him the first man to win both events in one Olympics.

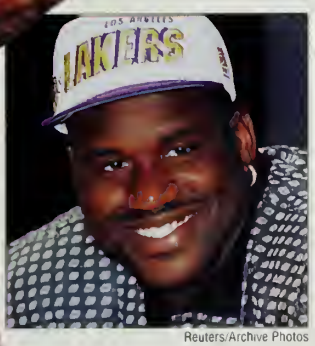

Reuters/Archive Photos

Basketball star Shaquille O'Neal jumps from the Orlando Magic to the Los Angeles Lakers in July. The deal is the richest in NBA history, paying O'Neal $120 million over 7 years.

SPORTS

LIFESTYLE

flash

Helping consumers maintain privacy, marketers promota home AIDS tasts. Consumars draw thair own blood and then send it away to be tested confidentially.

Advancing technology means more options on telephonas, including Caller ID, which becomas more common than ever in 1996. Tha display unit allows peopla to sea the nama and number of thair callar before aven answering tha phona.

Authors Ellen Fein and Sharrie Schnaidar release *The Rules*, a controversial manual teaching woman strategies for gatting a man to proposa marriage. While the book draws criticism from both sexes, it is a best-seller.

The U.S. Postal Service issues stamps commemorating Hanukkah, the first non-Christian religious holiday ever featured on a stamp.

Casual Fridays becoma more and mora widespread in American work culture. Businasses allow employees who normally dress in professional clothing at work to wear more comfortable, casual clothing on Fridays.

A "Sesame Street" stuffed toy causes panic among holiday shoppers. Tickle Me Elmo sells out in stores nationwide, and has shoppers fighting over scarce inventory and paying hundreds of times the toy's value.

The ongoing dance craze is the "Macarena," a Latin line dance. People of all agee participate in the dance, including Olympians, delegates and workers of the Democratic National Convention (above) and the New York Yankees grounds crew.

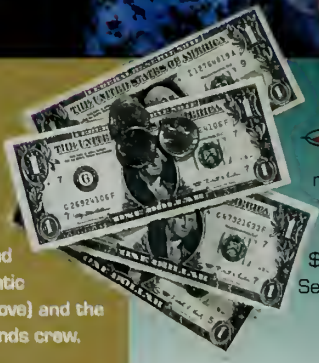

The minimum wage is raised to $4.75 in October, and will increase again to $5.15, effective September 1, 1997.

The My Twinn Doll Company offers individually crafted dolls that replicate, from a photo, the eye color, hair and facial features of a living girl. Each doll comes with two matching outfits, one for the doll and one for the owner.

The beverage industry introduces a new concept—bottled water with caffeine! One bottle of the uncarbonated water contains as much caffeine as one cup of coffee.

Nail polish colors get darker and funkier. Deep browns and blues are popular forms of expression and style.

Disney's *101 Dalmatians* inspires an avalanche of promotional merchandise, filling stores with spotted toys, backpacks, games and other odds and ends.

WORLD BOOK ENCYCLOPEDIA, INC
A SCOTT FETZER COMPANY

JOSTENS®

Sports

Swim Team ..... p 50
Girls' Soccer ..... p 52
Boys' Soccer ..... p 54
Girls' Cross Country ..... p 56
Boys' Cross Country ..... p 58
Football ..... p 60
Girls' Volleyball ..... p 62
Hockey ..... p 64
Wrestling ..... p 66
Girls' Winter Track ..... p 68
Boys' Winter Track ..... p 70
Boys' Basketball ..... p 72
Gymnastics ..... p 74
Girls' Basketball ..... p 76
Boys' Volleyball ..... p 78
Girls' Spring Track ..... p 80
Baseball ..... p 82
Softball ..... p 84
Boys' Spring Track ..... p 86
Girls' Tennis ..... p 88
Boys' Tennis ..... p 90
Lacrosse ..... p 92

Step up to the challenge . . .

Swimming

The swim team had a good season this year. Lisa Contrino broke six school records , the 100 yard breast stroke, the 100 yard butterfly, 200 yard Individual Medley, the 50 yard free style. Nicole McDonald broke the 200 yard free style record. Lisa Contrino, Nicole McDonald, Courtney O'Neil and Theresa Briggs were all members of the record breaking 200 yard medley relay. Lisa Contrino was named An Old Colony All Star, Nicole McDonald won the Old Colony Sportsmanship award and Kirsten Finn broke the diving record. Participating seniors were Lisa Contrino, Nicole McDonald, Laura Toth, Krista Dooley and Kirsten Finn.

(Front row l to r) Laura Toth, Krista Dooley, Nicole McDonald, Lisa Contrino, Kirsten Finn; (2nd row l to r) Colleen Neville, Marisa Aldoupolis, Laura Malone, Kelly MacMillan, Kelly Lewis, Beth Reyenger, Theresa Briggs; (3rd row l to r) Emilie Flemer, Amie Bagley, Erin Glasheen, Sarah Zerbonne, Robin Gilman, Kim Hanson, Courtney O'Neil.

Seniors Laura Toth and Nicole McDonald take a break during practice.

Courtney O'Neill dives off the blocks.

Captains Lisa Contrino and Nicole McDonald

"You have failed only when you have failed to try."
-Lisa Contrino

"It was a rebuilding year; next year I'm sure the team will do great."
-Nicole McDonald

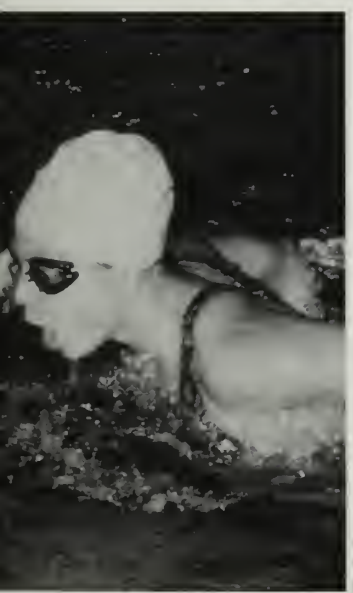

Theresa Briggs practices for the butterfly.

Courtney O'Neill takes a breath during her race.

Kelly MacMillan works on her breast stroke.

"We had a lot of team chemistry this year which made a great season."
-Kirsten Finn

GIRLS' SOCCER

The girls' varsity soccer team had a successful season with the leadership of senior captains Chrissy Chase, Janice Donovan, and Jill Panaro. Other seniors who helped the team to victory were Chandra Burke, Krysia Chmielinski, Denisse Flannery, Melissa Frisoli, Heather McIntosh, Kerry O'Hara, and Donna Walsh. The team finished the season with a 12-4-4 record and a tournament berth against Notre Dame. A shoot-a-thon helped the girls raise money for their new jackets. Highlights of the '96 season were Ms. Deane's 200th victory, beating Barnstable, all the pasta fests, and T-shirt making at Heather Mac's.

(Front row l to r) Janice Donovan, Chrissy Chase and Jill Panaro; (2nd row l to r) Heather McIntosh, Chandra Burke, Kerry O'Hara, Krysia Chmielinski, Melissa Frisoli, Donna Walsh, Denisse Flannery; (3rd row l to r) Sarah Fahey, Alycia Roberts, Jenn Fournier, Jenn Doucie, Rachel DiBona, Kristen Hansen, Lacie Fillippini, Katie Robie, Julie Hickey.

Chandra Burke and Kerry O'Hara perform an overlap during an important game.

Rachel, Jill, Krysia, Donna, Heather, and Kristen, are psyched for a big game.

Heather McIntosh denies the other team the ball.

ll Panaro says, "Get out of my way."

Janice and one big hackey-sack.

Chrissy jumps to the ball.

"We had a lot of fun this season. Good luck next year in the Bay State League."
-Chrissy Chase

"From the heat of double sessions to the tears of N.D.A. I will never forget this team and all the memories I left with."
-Janice Donovan

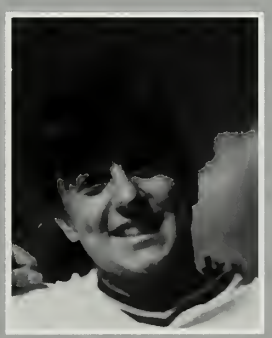

"It was an emotional and memorable season that I will never forget."
- Jill Panaro

Boys' Soccer

The Boys' Soccer Team capped off an incredible season by capturing the state title. The team defeated Springfield Cathedral in the finals 1-0 at Worcester Poly Tech. The Cats were led by senior captains Christopher Beston, Shamus Donovan, and Tommy Hantakas. Other Seniors on the championship team were: David Rascoe, Keith Verney, Chris Drown, Paul McCann, Joe Kelleher, Chris Machado, and Phil Kelly. The record of 22 - 2 led the boys to another O.C.L. Championship title and a ranking as number one in New England.

(Front row l to r) Captains- Tom Hantakas, Chris Beston, Shamus Donovan; (2nd row l to r) John Stanford, Adam Aiello, Matt Lynch, Mark Stanton, Paul Chase, Joe Kelleher, John Pomar, Chris Machado; (3rd row l to r) Coach Schoff, Nathan Farrar, Dan McDonald, Chris Drown, Dave Rascoe, Tim Karalexis, Rick Falco, Paul McCann, Keith Verney, Jo-Jo Comperchio, Adam Scott, Phil Kelly.

Chris Machado and John Stanford wonder.... "Has anyone seen a soccer ball around here?"

eith, is this a soccer game or a ballet recital?

Chris Beston, Tom Hantakas and Tom Aiello work hard to get the ball.

Shamus takes the ball away from an aggressive Falmouth player.

Paul takes a chance advancing the ball from the sweeper position.

Dave Rascoe, the Scottish keeper, shouts, "Hit me with your best shot ..... Fire away!"

"Our goal this season was to win the state title. We are really proud."
- Christopher Beston

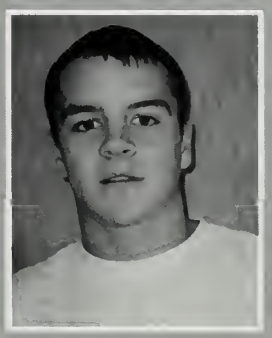

"We all worked really hard to make this season memorable."
- Shamus Donovan

"All of our hard work really paid off this season. Good luck next year in the Bay State League."
- Tom Hantakas

Girls' Crosscountry

Coach Souke led the Girls' Cross Country team to another impressive season finish. Led by seniors Christina Meola, Holly Rosa, Caitlin Connelly, and Amy Horick. The girls placed third in the O.C.L. and fourth at the South Shore Principals' Meet.

(front row l to r) Caitlin Connelly, Christina Meola, Holly Rosa; (2nd row l to r) Jody Moore, Betsy Logan, Michelle Cady, Caitlin Rull, Izabel Marziaz, Rene Marziaz, Katie Mitsch, Jen Leary; (3rd row l to r) Coach Souke, Jillian Leitao, Erin Frane, Stephanie Zopatti, Helena Pendleton, Susan Ahl, Susan Kuja.

Coach Souke gives a word of advice.

Izabel leads the pack!

Katie Mitsch and Jillian Leitao try to make it through the last mile.

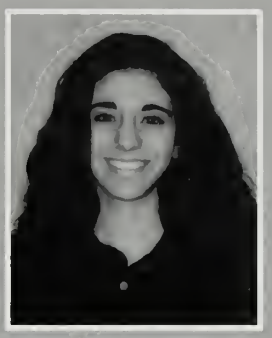

"Weymouth Girls' Cross Country 1996, Pain is temporary; pride is forever."
-Holly Rosa

"Today's victories are tomorrows' memories. Good luck next year."
- Caitlin Connelly

lolly Rosa concentrates on finishing the race.

Jen Leary paces herself at the start of the race.

Christina Meola sprints to the finish.

"Through all the ups and downs, we have made many lasting friendships."
- Christina Meola

Boys' Crosscountry

The Boys' Cross Country team had a great season with a 7-1 record. They won the O.C.L. League meet and came close to winning the league title.
Matthew Ings and Matthew Callahan organized the team purchase of Weymouth Cross Country bowling shirts.

(Front row l to r) Matt Ings, Matt Callahan; (2nd row l to r) Brian Moore, Tim Clark, Chuck Gallagher, Nathan Siple, Mike Waugh, Robert Duetsch, Greg Zopatti, Wayne Lewis; (3rd row l-r) Pascal Dabel, Chris Rogers, Mark DiLillo, Ryan Meehan, Dennis Leahy, Dan Chretien, Chris Julian, Brian Cronin, Steve Pecoraro, Gregory McIntosh, Sean Hanlon, Ed Meehan.

Tim and Rob...take a deep breath, only one more mile.

"On your mark, get set, go!"

Matt, playing with his shadow.

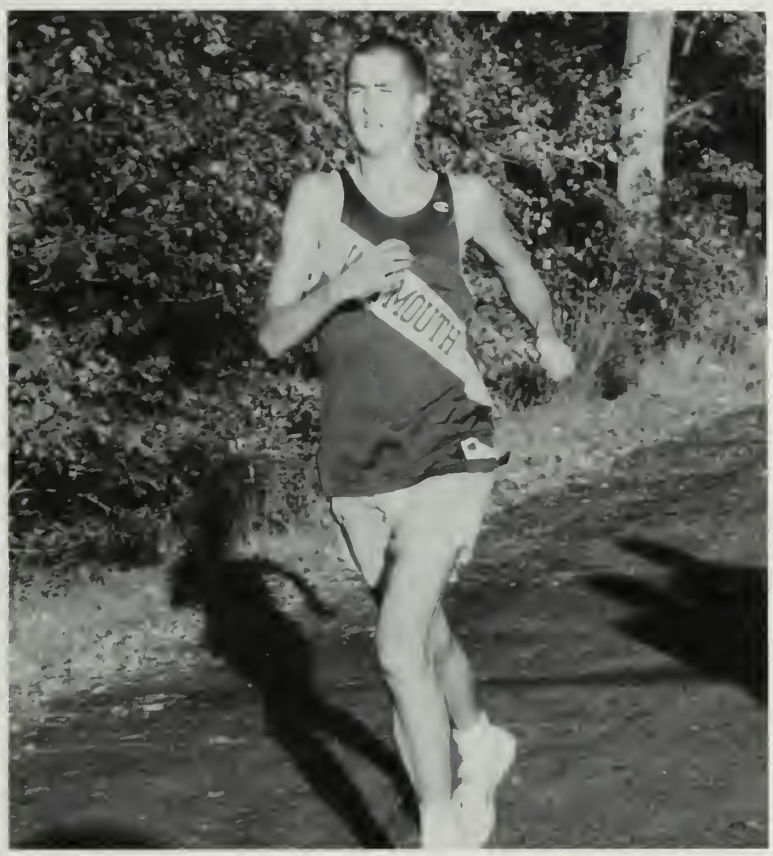

"Weymouth High School Cross Country Rules!"

- Matthew Ings

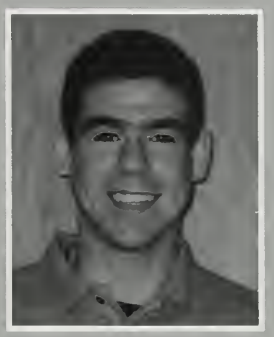

"Weymouth High X-CC, time 4 sum aksion."

- Matthew Callahan

Hey Brian, did you know your hands match your shirt?

Coach Ed Meehan works out before a big match.

Tim looks fresh as the race finishes.

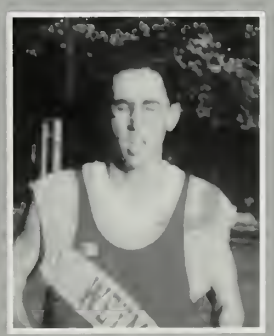

"We worked hard all summer and fall and had another great season."

- Brian Moore

Football

The Varsity Football team made many accomplishments this year. All season they were ranked in the top 10 in both the *Boston Globe* and *Herald*. They were also ranked best defense in Division I. Weymouth defeated a Superbowl team, Billerica, and easily took a win over #1 ranked B.C. High. They ended their season 7-4.

(Front Row l to r) Chris Walsh, Kevin Morash, Jack Lovendale, Kris Watt, Dan Donoghue, Jeff Zella, Steve Anzalone, Jason Crevison, Steve Delaney, Mark Davey, Mike Bean, Dan Taylor, Dan Diaz; (2nd row l to r) Brian Eacobacci, Mike Archibald, John Moreland, Tom Kennedy, Ryan McDonald, Dan Lovendale, Mike Romig, Justin Ryan, Josh Bowen, Steve Doyle, Jim Moser, John Eacobacci, Coach Tortora ; (3rd row l to r) Coach O'Toole, Coach Ferrante, Bill Lovendale, Jeff Lang, Matt Scott, Nate Downs, Brian Stanton, Mike Hagar, Paul Casey, Coach Webber, Coach Dowd

On the line and ready to go.

The offensive line is ready to block.

Weymouth smothers a Plymouth South player.

"The Snake."
-Steve Anzalone

"We made the best of the season, it was fun."
-Jeff Zella

Matt Scott plays the quarterback draw.

Kevin Morash sprints forward towards the goal line.

Pablo Fernandez is on the run.

"It was fun, we had a good season. Good luck next year"
- Jim Deardon

Girls' Volleyball

The Girls' Volleyball Team finished an incredible season for Weymouth High. They had the best season record in Weymouth High history for girls' volleyball led by captains Stephanie Girard and Rachel Kadlick and other seniors Katie Beaton, Meghan Cullinan, Alicia Keating, Becky Galbraith, Becca Braaten, and Luimar Cordeiro. The girls made history from one end of the season to the other. Beating Boston Latin was the most exciting moment of the season.

(front row l to r) Stephanie Girard , Rachel Kadick; (2nd row l to r) Kathleen Daley, Meghan Cullinan, Alicia Keating; (3rd row l to r) Christine Hay, Kristen Eaton, Catherine Beaton, Rebecca Braaten, Rebecca Galbraith.

Meghan Cullinan sets the ball as sh aims to hit.

The team congratulates each other after a hard game.

Stephanie and Rachel pose for the camera.

"We had the best girls' volleyball record in Weymouth High School history. Keep up the good work."
- Stephanie Girard

"We went to the tournament for the first time in history. Good job volley-dolls!"
- Rachel Kadlick

"This season was incredible. Good luck in the Bay State League next year."
- Meghan Cullinan

Becka Braaten waits patiently as the ball comes to her.

Alicia Keating keeps her stance after she hits the ball.

Katie Beaton, positioning to hit the ball.

Hockey

The hockey team finished the season with a fianal record of 15-6-3. The Wildcats were led by returning captain Chris Bigelow's's offensive production and sophomore Paul Falco's goal scoring prowess. Senior Paul Sheridan was a true team leader throughout the season despite a season-ending injury mid-way through the year. THe Wildcats received impressive contributions from seniors Mark Houlihan, Joe Coleman and John Walsh on offense, while Brian Hemenway, Liam Murphy, and Mike DeBenedictis stabilized the defense. THe strong play of Nathan Stockton helped assure the Wildcats of a successful season. In the tournament the team achieved great success by advancing to the sectional finals and playing at the Fleet Center against State Champion Archbishop Williams.

(Front row l to r): Mike DeBenedictis, Kevin Cinquegrano, Eric McCombe, Chris Bigelow , Paul Sheridan , Jake Walsh, Dave Barry, Rob Allen, Nathan Stockton (2nd row l to r): Asst. Coach Bob Barry, Liam Murphy, Chris Anderton, Jared Gray, John Walsh, Rick Falco, Brian Hemenway, Joe Coleman, Marc Houlihan, Paul Falco, Bill Lovendale, Adam Scott, Head Coach Ron Dowd

Paul Sheridan waits for a pass.

Nathan Stockton defends the goal.

Chris Bigelow rushes into the play.

Mike DeBenedictis- "Where is the puck?"

Rick Falco is waiting for the puck.

Kevin Cinquegrano is waiting to receive.

"We had a great all-around effort from everyone this year. Beat Framingham for me. Always keep your head up and don't celebrate too much!"
-Paul Sheridan

"It was a great year for us. We had many tough obstacles to overcome, but that didn't stop us from succeeding far beyond people's expectations.
-Chris Bigelow

"We had a good season and a lot of fun. Good luck to next year's team and stay out of trouble."
-Brian Hemenway

Wrestling

The Wildcat wrestling team won the O.C.L. title again this year. The team also showed dominance over most of their opponents. The Wildcats placed in the top 16 in the State Championship Meet. They were led by senior captains Steve Abouzeid, Paul Canniff, and Jason Crevison. The team placed third in the Division 1 South Sectionals and had numerous winners in the Division 1 State Tournament and All-State Tournament.
Team Quote: "Pain is temporary; pride is forever."

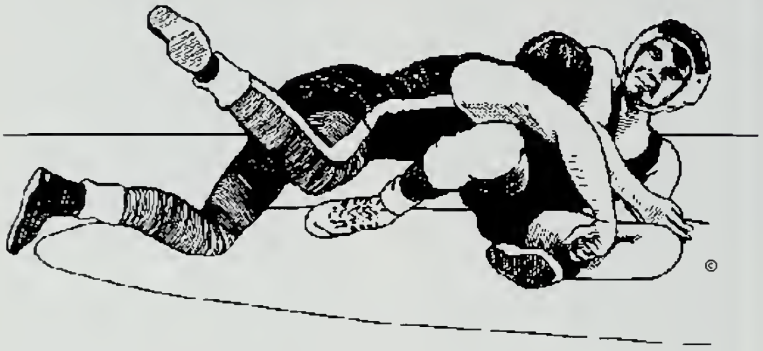

(front row l to r): P.J Silva, Matt Shinney, Pat Cullinan, Dennis Lucas, Doug Joyce-Brandt (2nd row l to r): Steve Doyle, Joe Tully, Eric Hubbard, Paul Canniff, Dave Sheridan, Bill St. Criox, Justin Ryan (3rd row l to r): Jason Crevison, Steve Abouzeid, Jim Moser, Josh Bowen

Jason Crevison rejoices after victory.

The Wildcats celebrate a victory.

Steve Abouzeid plows through to victory.

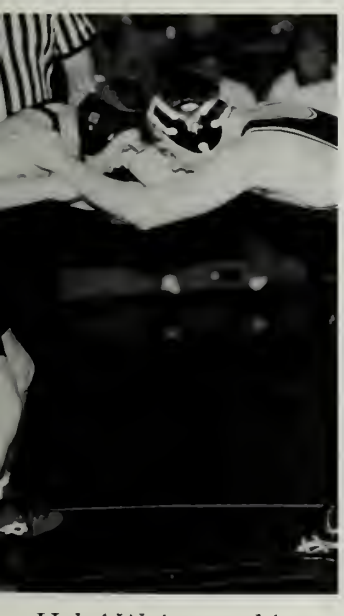

Help! We're stuck!

Is Steve wrestling or practicing karate?

Bill St. Croix asks his opponent "How does this feel?"

"Hard work really pays off!!!"
-Paul Canniff

"It takes more than hard work and lots of effort. It has to become a way of life..."
-Bill St. Croix

"It is not the size of the cat in the fight, it is the size of the fight in the cat."
-Steve Abouzeid

Girls' Winter Track

The Girls' Indoor Track team had yet another successful season. The team was lead to many victories by captains Holly Rosa, Christina Meola, Caitlin Connelly, and Janine Mastrullo. Holly set the school record in the mile race. She also finished second in the State Class A Meet and Caitlin finished third in the same meet in the 1,000 m. race. The team gave a strong showing in their last season in the O.C.L.

(front row l to r) Erika Pearson, Janice Donovan, Rachael DiBona, Jen Kelleher, Christina Meola, Erica Hanson, Isabel Maziarz, Holly Rosa, Caitlin Connelly (2nd row l to r): Kelly MacMillan, Jenn Fournier, Betsy Logan, Jen Leary, Kate Mitsch, Natalya Lavallee, Jody Moore, Allison Wight (3rd row l to r): Helena Pendleton, Susan Ahl, Kim Rennie, Tara Conway, Jeanine Mastrullo, Jen Bragel, Jill Leiteo, (4th row l to r) Theresa Leminen, Terry Chreung, Christine Halleson, Jackie Stewart, Leah Rowen, Jen Mason, Kelly Laven

It's a bird, it's a plane, no it's Janice Donovan running down the lane.

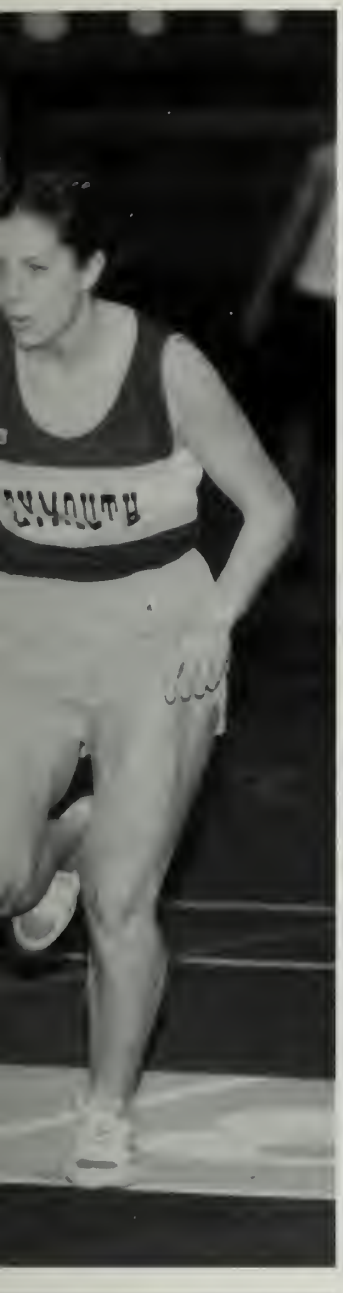

Watch out Trojans, Jen Kelliher and Erika Pearson are double trouble.

Christina Meola is "the leader of the pack"

Betsy Logan hears the pitter-patter of little feet.

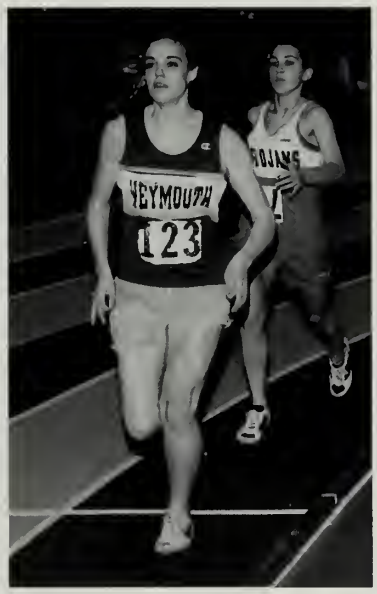

Caitlin Connelly concentrates on winning.

Holly Rosa visualizes crossing the finish line.

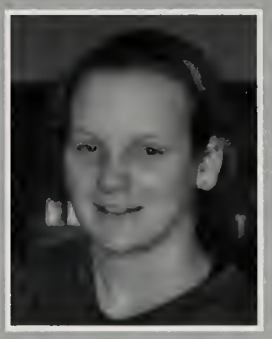

"Practice hard-the work will pay off in the 'long run.' Remember: 'Anyone cheering from the infield will be disqualified.'"

-Becka Braaten

"The quality of our team is not measured by our record. The quality comes from the friendships made and the fun times shared."

-Christina Meola

"This season's track team worked hard and had fun as well. Good luck next season."

-Jen Bragel

Boys' Winter Track

The Boys' Indoor Track team came away from the 1997 season with a 5-2 record, with both losses by only one point. The boys went on to win the league meet with a resounding 102 point performance and victory, proving themselves to be the best team in the league once again. The Wildcats were eld by captains Matt Callahan, Greg Zopatti, and Jo Jo Comperchio were league champions and were joined by Brian Cronin as OCL All Stars. THe 4 x 800 relay team of Greg Zopatti, Brian Cronin, Matt Callahan and Wayne Lewis set a new school record of 8:06.14 and finished a strong 12th place in the Nationals.

(Front row: l to r) Joe Repoff, Rob Waugh, Keith Verney, Chuck Gallagher, Matt Callahan, Mark Davey, Jim Vento, Tim Clark, Jason Edsall, Sean Kiely, and Phil Kelly (2nd l to r): Nathan Siple, Matt Ings, Mike Waugh, Jo-Jo Comperchio, Paul McCann, Brian Ross, Robert Duetsch, Brian Moore, Kris Watt, and Steve Delaney (3rd row l to r): Jon Kendall, Charles Berardi, Mark Dilillo, Greg Zopatti, Nick Bruce, John Eacobacci, Brian Cronin, Tom Kennedy, Pascal Dabel, Wayne Lewis, and Kyle Ynge (4th row l to r): Adam Carlow, Dennis Leahy, Jon McCabe, Chris Rogers, Dan Ziniti, Kevin Harrington, Sean Hanlon, Mike Crowley, Greg Hoole, and Joe Harkins

Phil Kelly takes long strides.

Let 'er rip, Jim.

Joe Repoff is a blur running down the track.

"We had some tough losses, but we pulled it together for the league meet and won."
- Rob Waugh

"The track team is a great institution, with great coaches, great athletes, and a bright future. I am glad that I could be a part of it."
- Joe Repoff

Matt, isn't it hard to run with one leg?

"C'mon ride the train"

Jo-Jo, don't you know who your opponent is?

"It was a fun season until I met Olaf. Come on, boys, run the gauntlet.
-Paul McCann

Boys' Basketball

The Boys' Basketball team finished the season with a respectable 9-11 record. The boys missed the tournament by just a one point loss in the one game. After a rocky start the team came alive with an incredible finish to the season. Seniors who participated on the team are: Steve Anzalone, Derek Panora, Ritchie Gomes, and Andrew Reardon.

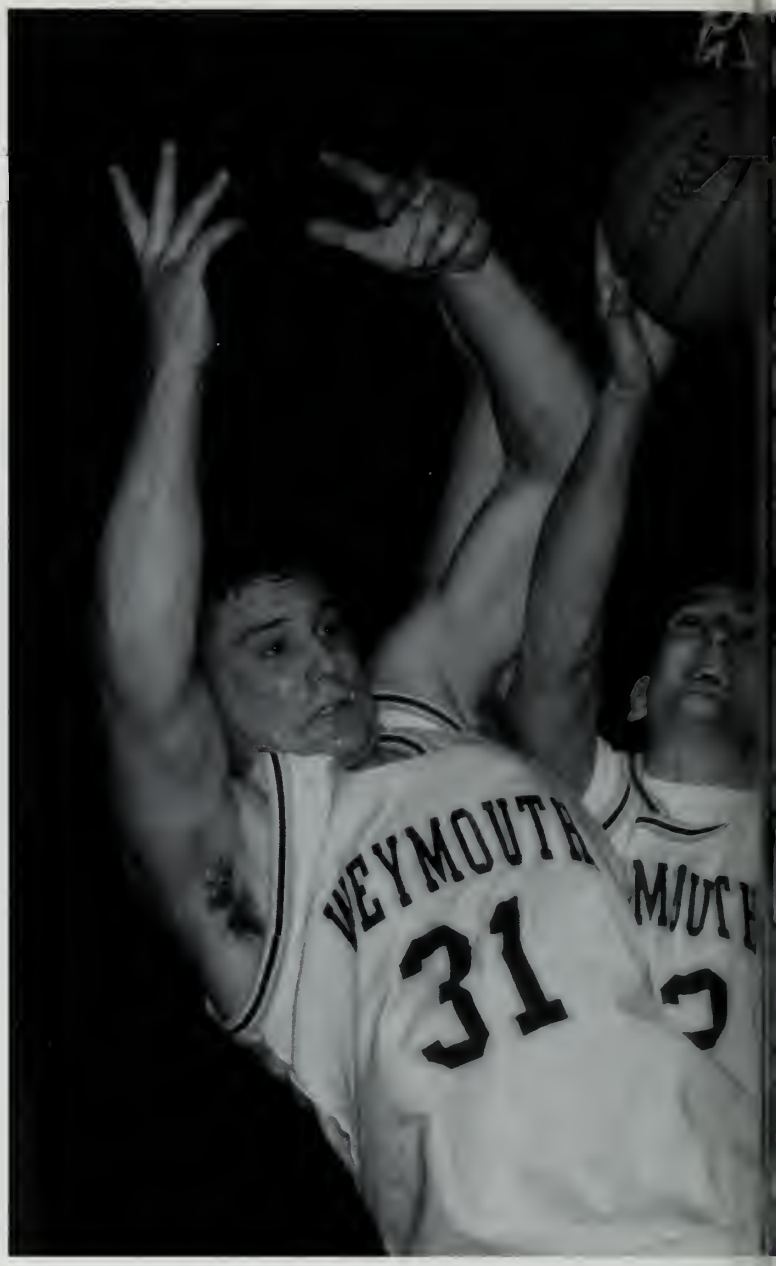

(Front row l to r): Andy Reardon, Derek Panora, Steve Anzalone, Rick Gomes, Marc Paretchan, Mike Rogerson (2nd row l to r): Coach Fleming, Manny Gomes, Nathan Farrar, John Stanford, Matt Selines, Sean Murphy, Matt Scott

Marc, now you see it, now you don't.

Steve, get out of my way!!

Look at Derek jump.

"It was a good season. We all worked hard. Best of luck for the team next year."
-Andrew Reardon

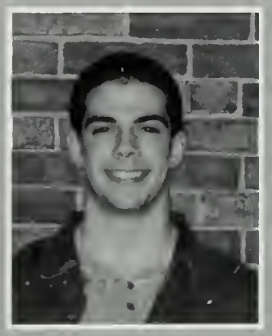

"The season was fun. Good luck next year; I hope you qualify for the state tournament. I just have to say thanks to the dance team."
-Derek Panora

It's my ball!

John Stanford practices his version of "The Can-can".

Matt, this is not soccer!

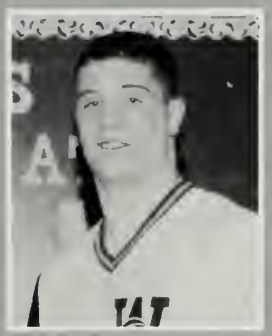

"It was a good season. We had fun and we never quit. Good luck next year.
- Steve Anzalone

Gymnastics

The Girls' Gymnastics team had an exceptional season again this year. The drive to a second consecutive Pilgrim Conference Championship was halted by a powerful Randolph team. The girls finished with a record of 10-1. In the South Sectional Meet the girls finished second to Randolph. In the State Meet the team had a strong finish placing eighth.

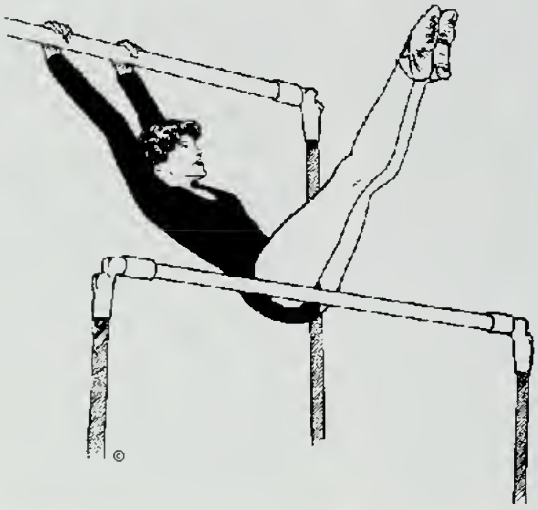

(Front row l-r): Melissa Sagar, Lauren Costello, (2nd row l-r): Courtney O'Neill, Kristen Callahan, Stephanie Flannagan, Lauren Rice, Mia Scalisi, Erin Joyce (3rd row l-r): Laura MacFarland, Kerrie Bouldukian, Colleen Joyce, Jacqui Kleir

Laura dreams of victory.

Kerri, Colleen, Jacqui, and Laura-don't worry, they're happy.

Colleen says, "I can do something you can't do."

Jacqui strikes a pose.

Kerri swings on the bars.

Mia and Kerri; get a good grip ladies.

"Thanks for another great season and best of luck in the future. Do not forget to keep up the team spirit and keep 'a' goin'! Don't drive Kara too crazy!! Whose socks???"

-Jacqueline Klier

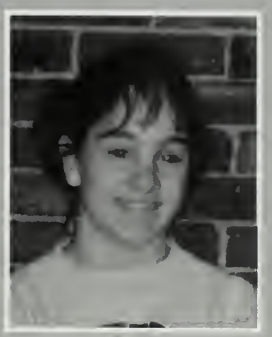

"It has been a great four years. Good luck next year in the new league. Good luck to Kara and her new family. Whose socks are these?"

-Colleen Joyce

"We had an awesome year. Keep it up guys! We'll miss you. Thanks for everything Kara."

-Kerri Bouldoukian

Girls' Basketball

The Girls' Basketball Team fought hard in their last OCL Season. They ended up 7-11 versus very strong league opponents. Their spirits stayed high and they always gave 110% on the court. Underclassmen, who were a great asset to the team this season, were led by Seniors Jill Panaro, Heather McIntosh, Crystal Carlson, Emily Spring and Diane Hanely.

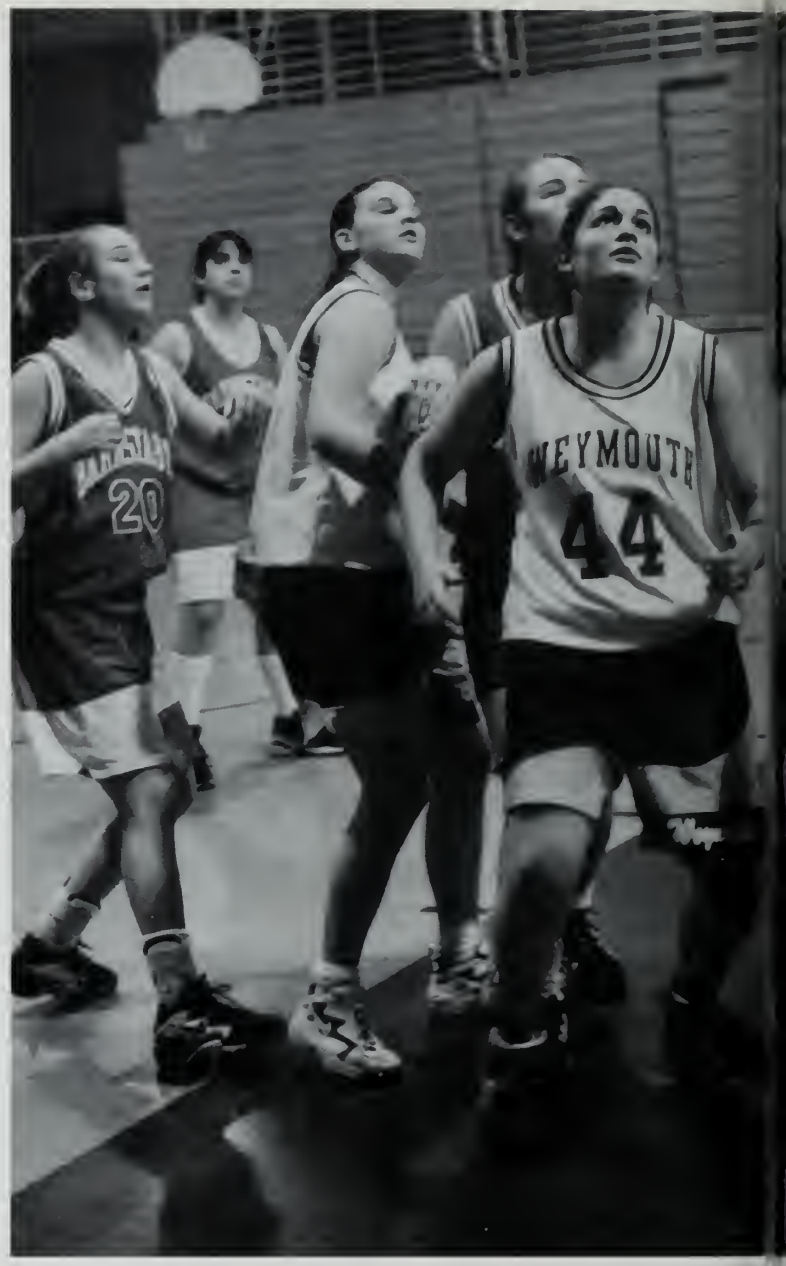

(Front row l-r): Emily Spring, Heather McIntosh, Jill Panaro, Crystal Carlson, Diane Hanley, (back row l-r): Sarah Fahey, Katie Daley, Krissy Panora, Yvonne Howard, Kristen Hansen, Kristy Hay

Jill concentrates on the basket.

Krissy and Emily can't wait to get another rebound.

Take a seat, Barnstable.

Crystal, you make it look so easy!

Krissy takes it to the hoop with flying colors.

Diane squares-up for an easy two points.

"This season has been a learning experience. Always watch out for ***scary*** *people trying to open up the door of the bus. We will always be known in Silver Lake as 'The Warpigs.'"*

-Jill Panaro

"We had our wins and losses, and we always came out on top. We had a great season and formed a special bond that made us the best team we could be."

-Heather McIntosh

I will never forget those bus rides, dance parties, pasta fests, and traditional hide-and-seek games. No matter the record, this team will always be number one in my heart.

-Crystal Carlson

Boys' Volleyball

Weymouth High's Boys' Volleyball Team led by captain Dan Donoghue had a 13 - 7 record for the 1996 season. The team finished second place in the South Alliance and qualified for the tournament. The team's victories were due to allied efforts of team members including: Mason LaCoste, Dan Donoghue, John Pavlopoulos, Mike Nowlan, and Tom Poutasse.

(l-r): Mason LaCoste, Michael Nowlan, Dan Donoghue, Tom Poutasse, and John Pavlopoulos.

Coach McEacheren gives a pep talk.

(left) Dan volleys the ball.

(below) Tom Poutasse hits a great one.

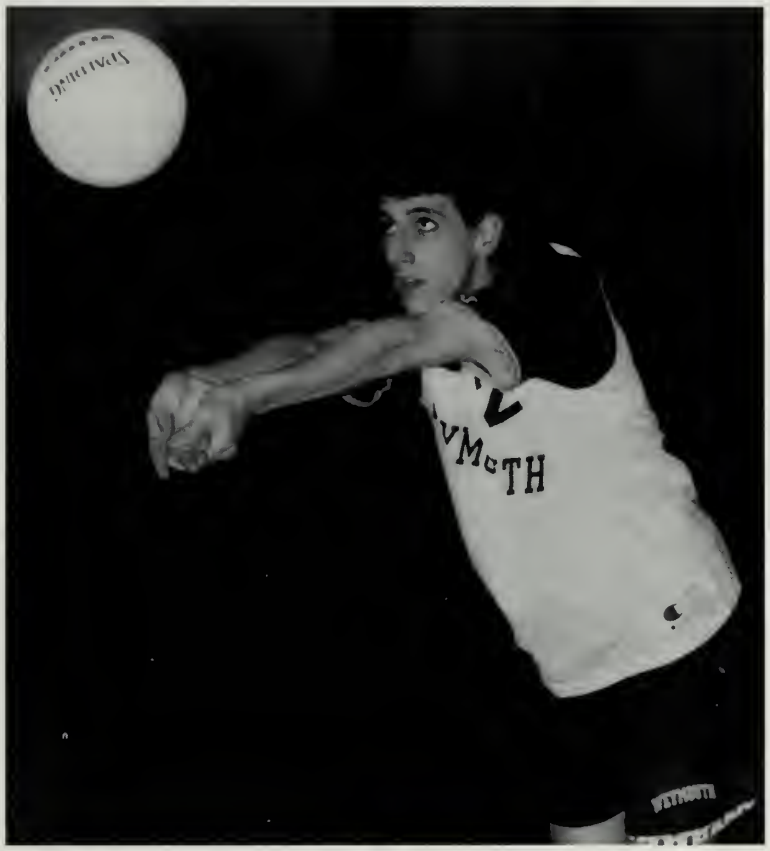

"It was a great season. We made the play-offs for the first time in years."
- Tom Poutasse

"Volleyball is tough. You have to be tall."
- Mason LaCoste

Mason LaCoste sets up the ball.

Dan Donoghue gets ready to serve the ball.

John Pavlopoulos focuses on his shot.

"Although sometimes we were oversized and outskilled, we always played as a team and had fun. We were the first Weymouth High team to win a game in the tournament."
- Dan Donoghue

Girls' Spring Track

All season long we worked together to be the best team we could. This year had its ups and downs with our wins and losses. The most important thing is the "team spirit" everyone has had and all the friendships we have made. Seniors contributing to this great season were Christina Meola, Caitlin Connelly, Holly Rosa, Janice Donovan, Becca Braatan, Katie Beaton, Jacqui Klier, and Jeanine Mastrullo.

(Front row l-r): Katie Eaton, Kat O'Mally, Laura Hoole, Andrea Mitsch, Maria Umile, Jill Caterer. (2nd row l-r): Kelly MacMillan, Christina Meola, Jeanine Mastrullo, Katie Beaton, Rebecca Braatan, Natalya Lavallee, Jen Fournier, Theresa Briggs, Janice Donovan. (3rd row l-r): Melissa Remsen, Alicia Roberts, Jacqui Klier, Erika Pearson, Courtney O'Neill, Michelle Welch, Betsy Logan, Jen McCallum, Jen Leary, Jen Mason, Kate Mitsch, Kristen Eaton, Sarah Fahey, Jody Moore, Rachel DiBona, Caitlin Connelly.

Becca Braaten preps for the toss.

(left) Caitlin sets the pace.

(below) Caitlin soars high.

"Listen to Hayes: 'Every point counts - even off the track.' Thanks for the memories!"

- Janice Donovan

"Work hard, have fun, and always shoot for your P.R.'s! Keep up the team spirit and good luck!

- Jacqui Klier

"Good luck... Push it to the limit."

- Christina Meola

Jacqui Klier jumps for victory!

Janice and Christina neck and neck.

Holly gives her all.

BASEBALL

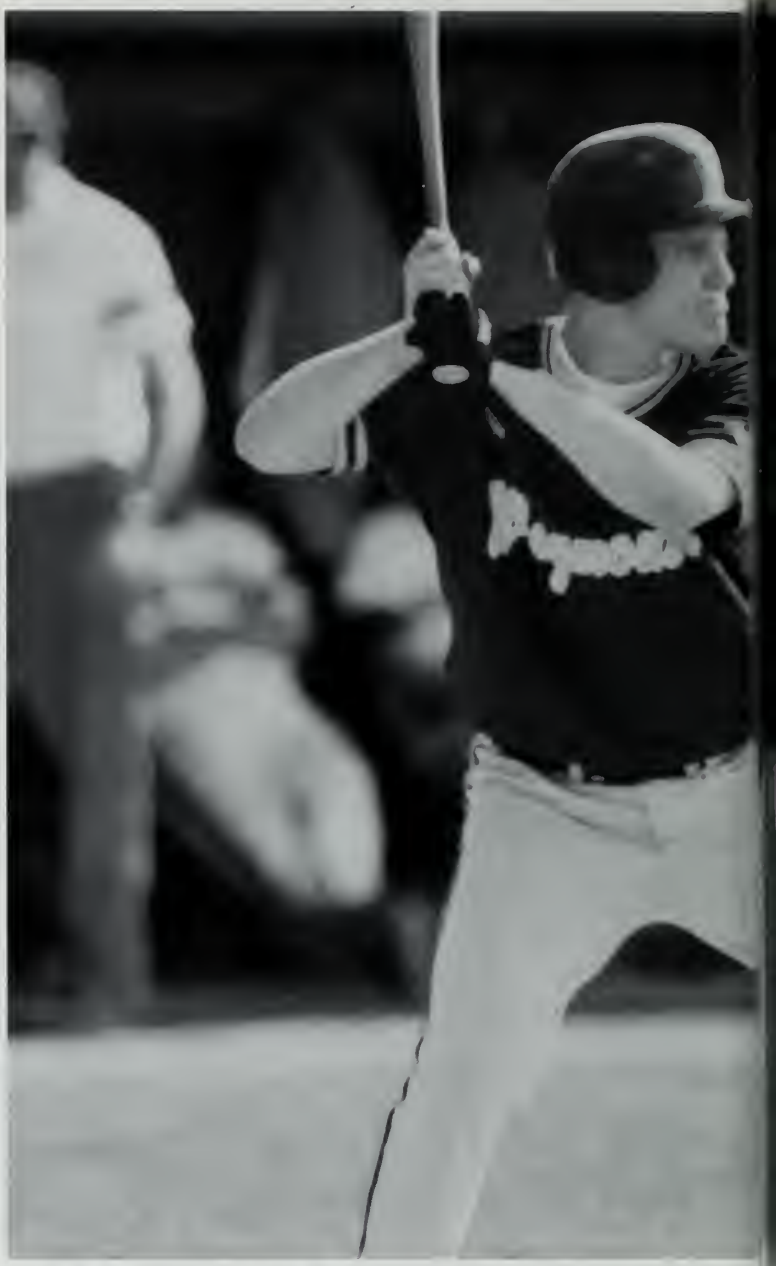

The Baseball Team had an unbelievable season finishing with an 18-5 record. On their way to winning the OCL Championship, the Cat 9 won 14 consecutive games including the league championship decider against Bridgewater Raynham. Soon after winning the OCL, the Wildcats were hungry for the state tournament. Seeded second in the South, the Cats faced Durfee and yielded to them in the first round. Returning Seniors Paul Sheridan, George Raymond, Steve Dhooge, Chris Beston, Chris Walsh and Shawn Herlihy will lead the Wildcats in 1997.

(Front row l-r): Jim Gagnon, John Meehan, Eric Beatrice, John Pullen, Greg England, and Matt Forbes.(2nd row l-r): Jay Estano, Brian Kennedy, Jamie Barret, Ryan Quill, Kevin O'Brien, and Chris Fiander (3rd row l-r): Paul Sheridan, Chris Beston, Chris Walsh, George Raymond, Steve Dhooge, Shawn Herlihy, and Coach Mr. Donovan.

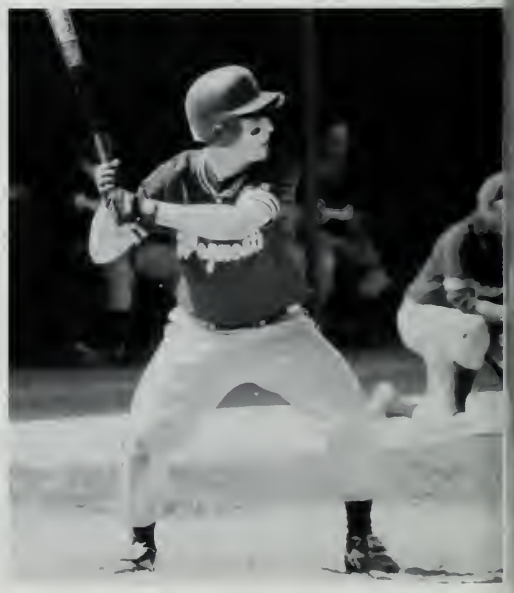

Paul Sheridan waits to hit a homer.

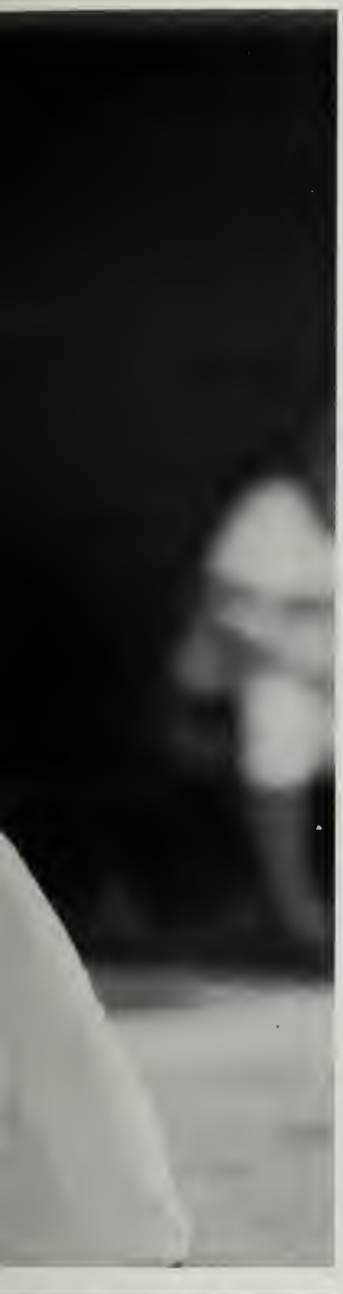

(left) Chris Beston waits anxiously for the ball.

(below) Chris Beston pitches a no-hitter.

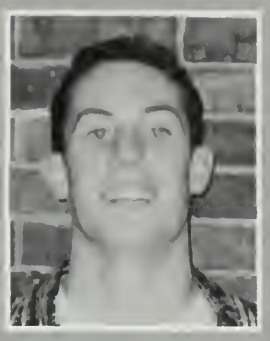

"Good luck next year! Beat Bridgewater-Raynham....make Dunny proud!"
-Paul Sheridan

"Teamwork helped us win the championship!"
-Steve Dhooge

Chris Beston pitches a fastball.

George Raymond pitches his first strike of the game.

Chris Walsh catches a strike.

"We all worked hard and had a great season. Good luck next year in the Bay State League!"
-Chris Beston

SOFTBALL

The Girls' Varsity Softball team had a very successful season finishing 11-11 overall and 9 - 7 in the O.C.L. They made the state tournament for the first time in three years. The girls won two big games against Quincy and Braintree. The Wildcats defeated North Quincy in the tournament deciding game. Returning in 1997 to lead the Wildcats to victory are Jill Panaro, Heather McIntosh, Shelly Carter, Becky Galbraith, Denisse Flannery, Krista Dooley, Alicia Keating, Meghan Cullinan, and Meredith Fagan.

(Front row l-r): Krista Dooley, Kellie Gotell, Erin O'Connell, Danielle Dooley, Heather Bevis, Denisse Flannery, and Katie Daley. (2nd row l-r): Asst. Coach Hansen, Jill Panaro, Tracey Jacobs, Heather McIntosh, Mary Kalafatas, Alicia Keating, Shelly Carter, Becky Galbraith, Erin Joyce, and Coach Palladino.

Heather Mahoney waits for the pitch.

(left) Jill Panaro gives her all to hit a homer.

(below) Gisa Barcelos waits for the pitch.

"Our goal this season was to make the tournament, and we did. It was great."
- Heather McIntosh

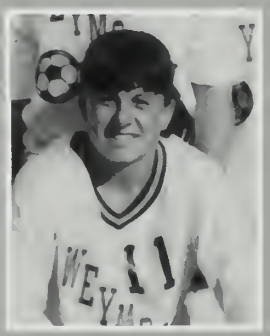

"We had a really good season. Everyone worked really hard all spring long."
- Jill Panaro

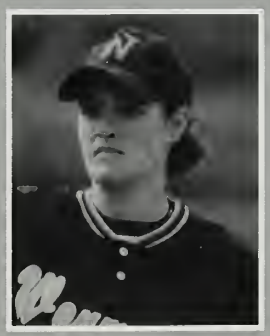

"We had a lot of fun and played some good softball."
- Denisse Flannery

Krista Dooley concentrates on her pitch.

Gisa Barcellos waits to hear the call from the umpire.

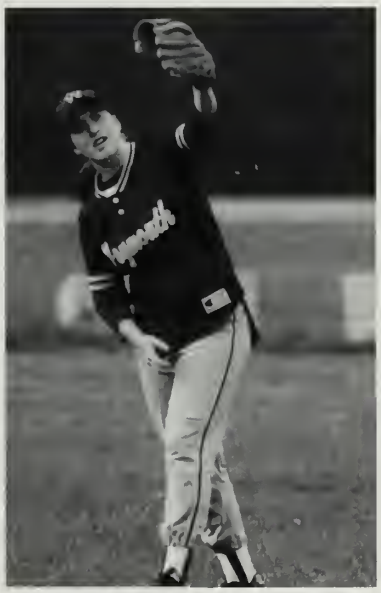

Heather McIntosh catches a hit from the other team.

Boys' Spring Track

The Wildcat Boys' Spring Track Team had another outstanding season. After losing a close meet to Bridgewater Raynham, the team went on to win its next seven meets. Finishing second in the O.C.L., the team was led by seniors Matt Callahan, Matt Ings, and Mark Davey. A school record was set by senior Matt Callahan in the two mile and he performed among the best in the state by scoring in the All State Meet.

(Front row l-r): Lesley Dabel, Matt Murtaugh, Tom Steen, Mike Murphy, Chip Moore, Nick Pinheiro, Askia Cooper, Tony Thomas. (2nd row l-r): Brian Moore, Brian Ross, Chris Drown, Matt Callahan, Brian Eacobacci, Jojo Comperchio, Mike Waugh, Greg Zopatti, Steve Anzalone, Phil Kelly. (3rd row l-r): Steve Delaney, Brian Cronin, Matt Ings, Rob Waugh, Brian Margaca, Nate Siple, Pablo Fernandez, Chuck Gallagher, Tim Clark, Jim Vento. (4th row l-r): Blair Currier, Mike Bober, Kevin Harrington, Wayne Lewis, Sean Kiley, Joe Repoff, Mark Davey, Jason Edsall, Charlie Berardi. (5th row l-r): Adam Carlow, Pascal Dabel, Tim Mak, Dennis Leahy, Paul Chase, Dan McDonald, Kevin Leonard. (6th row l-r): Terry Leonard, Vin Bisanti, Andy Bober, Adam Linden, Sean Hanlon, Eric Winrow, Chris Julian, Dan Cretien, Pierre Rogers.

Tim Clark runs for the finish.

(left) Rob and Jason, full speed ahead.

(below) Chuck is up and over.

Steve Delaney concentrates on his throw.

Chris Drown gives his all.

Pablo Fernandez leaping for the hurdle.

"We have had good teams in the past. Let's make this team the best ever and let the tradition live on."

-Chuck Gallagher

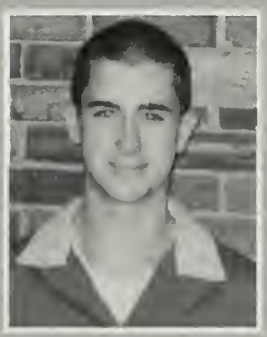

"A great season for a great team. We ran until we dropped; then we ran some more. Weymouth High Track rules. Thanks Ed"

-Matt Ings

"Spring Track was great this year; everyone worked hard and did well. Good luck next year."

-Matt Callahan

Girls' Tennis

The Wildcat Girls' Tennis Team finished the season with a 7-11 record. They were only a few wins shy of making the state tournament. The team shared quite a few exciting moments including a third set narrow victory over Taunton. The team is led by captains Krysia Chmielinski and Lisa Contrino. Underclassmen who contributed a great deal are: Emilie Flemer, Kathryn O'Kane, Colleen Neville, Kelley Lewis, Sarah Zerbonne, Lauren Cronin and Michelle Primo. The girls expect another great season this spring.

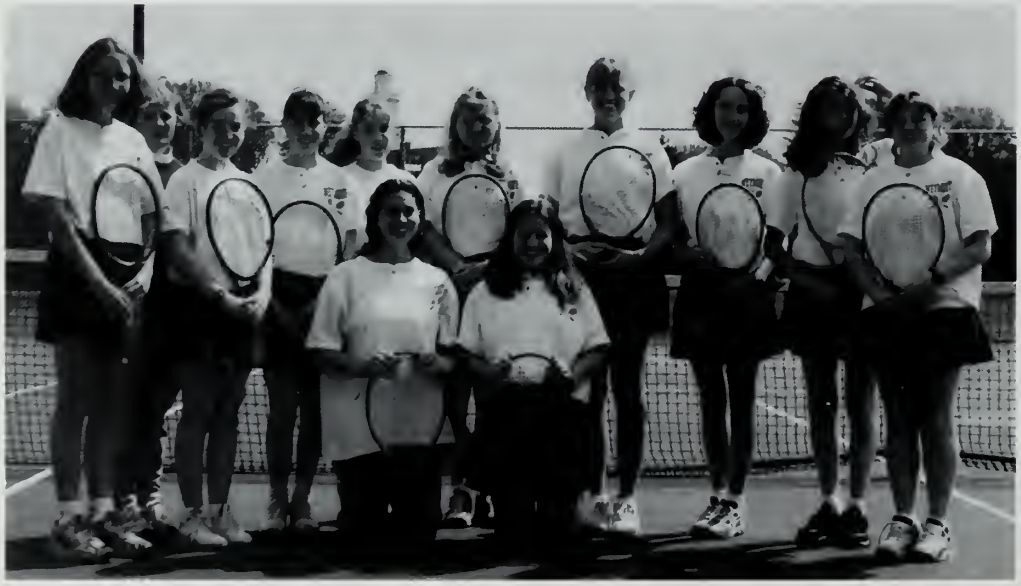

(Front row l-r): Lisa Contrino, Krysia Chmielinski. (2nd row l to r): Emilie Flemer, Keri Bartlett, Kathryn O'Kane, Colleen Neville, Kelley Lewis, Stacey Bauer, Emily Scott, Sarah Zerbonne, Michelle Primo, and Erin O'Kane.

I know I can get this one, baby!

(left) Lisa Contrino concentrates on hitting the ball.

(below) Krysia Chmielinski gets ready to hit a winner on an incoming ball.

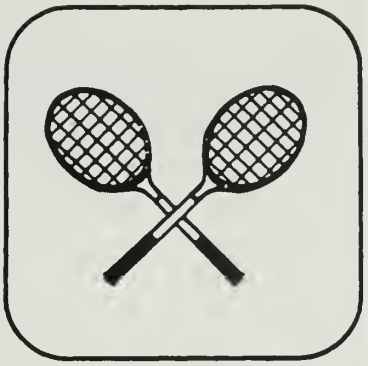

"Good luck ladies. Beat Barnstable, and remember, let the ball hit the ground before you catch it. Good luck in the Bay State League."
- Krysia Chmielinski

"We had a great season with a lot of hard work and a lot of fun."
- Kathryn O'Kane

Colleen Neville runs to return the ball to her opponent.

Michelle Primo hits a winning shot for Weymouth.

Kelley Lewis hits the ball during a practice session.

"Good luck girls! I know you'll do great! Keep up the good work!"
- Lisa Contrino

Boys' Tennis

The Boys' Tennis Team finished the season with a 4-14 record. Led by their new coach, Joe Contrino, they worked to rebuild the team for next season. Seniors, Paul McCann and Geoff Cunningham led the team and underclassmen. Chris Rogers, John Fox, and Mike Rotondo, all put forth first class effort. The season highlight was a forfeit of North Quincy's doubles team because they had dust in their eyes.

(Front row l-r): Mike Rotondo, Paul Hopkinson, Jeff Goodstein, Geoff Cunningham. (Second row l-r): Christopher Rogers, John Fox, Adam LeFebvre, Jeffrey Vincent, Coach Joe Contrino.

Mike Rotondo-Good follow through.

(left) I think I can, I think I can.

(below) John Fox is all set.

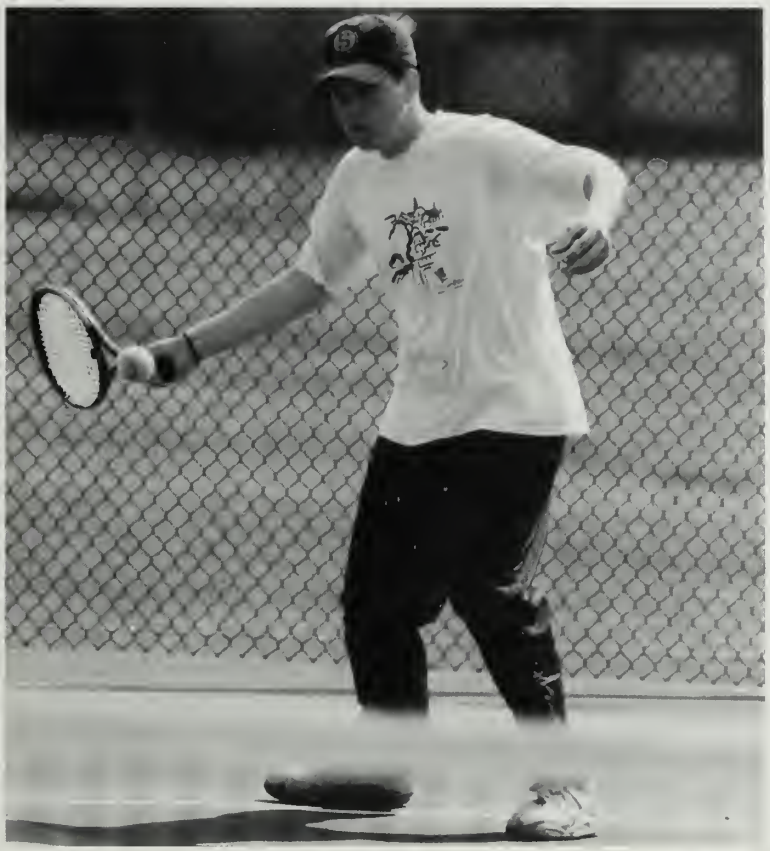

"Everyone worked hard and had fun. Good luck next year!"
- Paul McCann

" Rebuilding our team last year gave us the confidence we needed for this year."
-Geoff Cunningham

" Tennis was great this year. Everyone had a lot of fun."
-Mike Rotundo

Chris Rogers hits the ball with great force.

Geoff Cunnigham gets ready to smash the ball.

Chris Rogers takes a confident stride.

LACROSSE

The Wildcat Lacrosse Team finished the 1996 season with a 12-9 record. The team's most exciting game as a double overtime tournament win over third seeded Beverly. The boys also defeated rival B.C. High before bowing in the semi-finals against State Champs, Newton North. Seniors leading the team are Jeffrey Zella, Joe Kelleher, Dan Taylor, Keith Verney, Brian Hemenway, Frank Younie, and Justin Kelley.

(Front row l-r): Tom Kelly, Mike Duffin, Mike Scott, Joe Curran, Chris McDonald, Jason White,Chris MacDonald, Scott Driscoll (2nd row l-r): Jeff Zella, Joe Kelleher, Dan Taylor, Ken Romig, Ron Baker, Brian Hemenway, Frank Younie, Justin Kelley (3rd row l-r): Coach Manzelli, Matt Scott, Matt Lynch, Brian Holland, Ryan McDonald, Matt Lang, Coach Kelleher, Coach Ross

Frank Younie waits to catch the ball.

(left) Dan Taylor goes for a long one.

(below) Dan Taylor goes after the ball.

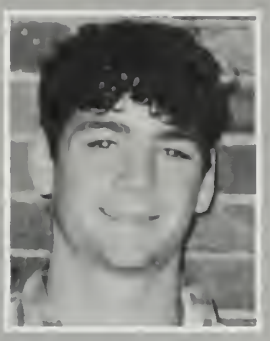

" We had a great season. I wish next year's team luck."
- Keith Verney

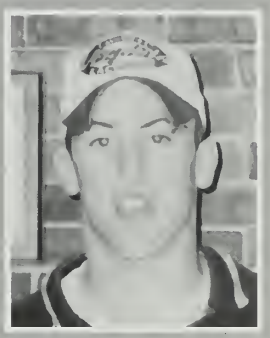

" Good luck in the Bay State League next year!"
- Jeff Zella

Dan Taylor runs to catch his teammate's pass.

Brian Hemenway runs to recover the ball.

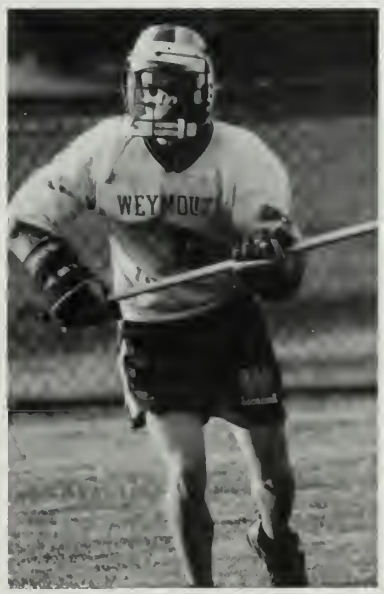

Joe Kelleher waits to see what will happen next.

" We had a terrific season as a result of teamwork and effort."
- Brian Hemenway

Wildcat Pride

State Championship ..... p 95

Band ..... p 96

Cheerleading ..... p 98

Dance Team ..... p 100

Stepping to the beat . . .

Boys Varsity Soccer

State Champions

The Weymouth Boys' Varsity Soccer Team won the 1996 Massachusetts Division I State Championship. Weymouth was the heavy underdog against Springfield Cathedral, who was ranked second in the nation with a record of 21 - 0. With this win the wildcats were presented with a plaque and Massachusetts State Championship rings. The team was also invited, as special guests, to the State House, community meetings, and a banquet.

CONGRATULATIONS to all players and coaches!

BAND

The 1996 Wildcat Marching Band had a very successful season. It started with band camp at South Weymouth Naval Air Station during the first weekend in September. After that, the band participated in numerous home football games, including Thanksgiving, as well as band shows in Barnstable, Abington, and Wakefield, where they received a three star rating. The group also participated in the Quincy Parade for the first time, where they finished third place in their division. The color guard added a lot of life to the show this year and received a second place rating in the parade. Senior members for this year were Becky Galbraith (Drum Major), Kim Hackett, Shelly Carter, Lisa Hohmann, Amy Slyman, Emily Stefany, and Chris Jarvis.

(Front row l to r) Rebecca Galbraith, Michelle Steven (2nd l to r) Jen Leary, Lela Taylor, Lisa Conley, Amy Martel, Emily Stefaney, Scott Morganella (3rd l to r) Carl Satterlund, Robert Rogers, Pat Cullinan, Amy Slyman, Kate Mitsch, Jen Bates, Carla Martin, Vincent Haney, Karen Fricker, Mathew Willmott, Daniel Shea (4th l to r) Jeff Peters, Doug Gilliland, Meghan VanOrden, Christine Galluzzo, Nick Monaco, Kristina Quigley, Lisa Hohmann, Jenn Andrews, Kelly Hogan, Chris Jarvis, Kate Wall, Kevin Damstra (5th l to r) Brian Kintz, Keith Verney, Bonnie Andrews, Sarah Bykowski, Nicole Prevost, Missy Grassia, Russell Drysdale, Scott Banfield, Tim Coughlin, David Tamborella, Patrick McDonagh (6th l to r) Charlean Skidmore, Katie Lundin, Jessica DeOliveira, Ryan McGrath, Jim Moser, Jay Crosby

Cheerleaders

The Weymouth High School Varsity Cheerleading Squad had a very successful year. The squad, led by captains Wendy Talbot, Susan Cristoferi, and Nicole Bartolomeo, attended NCA camp over the summer and received second place in "top team run-offs" and the smart stunting award. The squad also performed in the Gloria Burke Christmas Show in December. Long practices, secret buddies, and decorating the cafeteria walls kept them pretty busy. Many of them also volunteered as Pop Warner cheerleading coaches. All of the captains were invited to march in the St. Patrick's Day Parade in Dublin, Ireland, for their leadership, and "All-American" Laura McFarland was invited to perform at the Hula Bowl in Hawaii.

(Front row l to r): Nicole Huxley, Marisa Geurvels, Wendy Talbot, Danielle Robak (2nd row l to r): Meghan O'Connell, Sue Cristoferi, Nicole Bartolomeo, Laura Mc Farland (3rd row l to r): Carrie Gundersen, Kristen Cooper, Tara Smith (4th row l to r): Melissa Welch, Heather Dewey, Amy MacKean, Kristy Fitzgerald.

Dance Team

The Weymouth High School Dance team, coached by Teri Moore, is once again number one. The dance team placed first at competitions at Emmanuel College, Taunton High School, and Boston College High School. This year is the inaugural year for the Weymouth High J.V. Dance Team, coached by Jill Waters. The J.V. Team placed fourth at Emmanuel College. They also performed at the Boys' Soccer games during halftime. The Varsity Dance Team performed at football and basketball games. They danced at the Weymouth Christmas Show. They had a one day clinic for young girls over the summer. These girls performed with both Varsity and J.V at a football game last fall.

(Front row l-r): Lisa Stuart, Meaghan Geary, Kim Hartnett, Danielle Piccarini, Leah Hankesworth, Kriste Ingles, Heather Brow, Alicia Gartley (2nd row l to r): Liz Higgins, Steph Lundin, Andrea Lail, Kara Bernharo Barbara Copell, Christine Hunt, Jackie Alberino, Amy Magnell, Missy Vieno, Katie Gear, Courtney Doyle (3r row l to r): Kerrie Villet, Debbie Milliken, Lyn McMorrow, Stef Nye, Noelle Gaffney

Students vs Faculty Volleyball

Members of the Student Senate and faculty volunteers participated in this year's annual Student Faculty Volleyball game. Both the students and faculty enjoyed participating in the game. Three games were played; the students won the first game and the faculty won the other two. Over 550 students attended. The proceeds go to the **Edward W. Knight School Spirit Scholarship Award.**

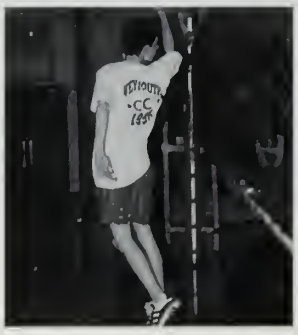
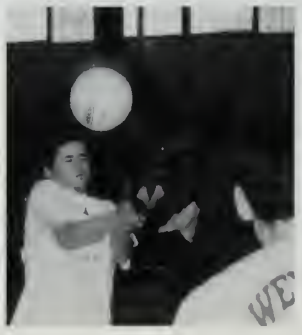

Spirit Week

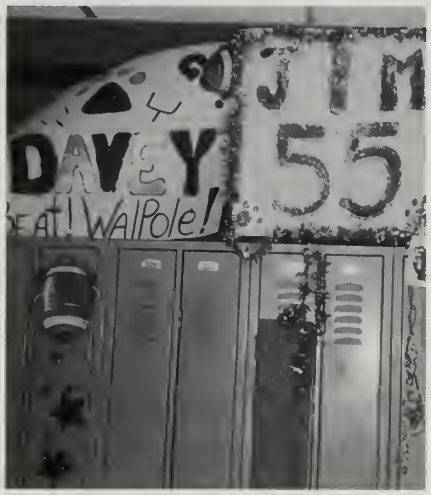

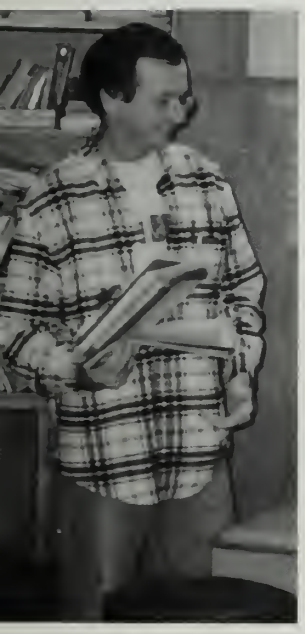

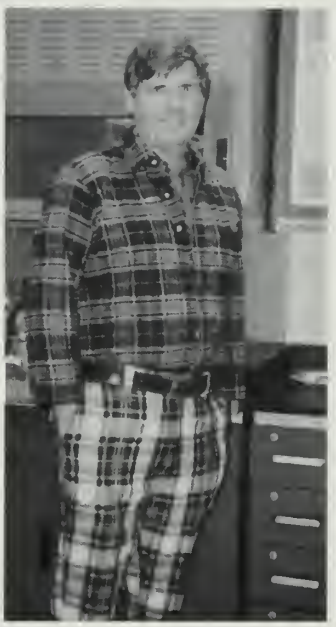

Clubs & Activities

YEARBOOK 105
HONOR SOCIETY 106
SENIOR COMMITTEE 106
ACADEMIC DECATHALON 107
MATH TEAM 107
STUDENT SENATE 108
REFLECTIONS 108
CHORUS 109
DRAMA SOCIETY 109
VICA 110
WORDS NOT WEAPONS 110
CAREER BEGINNINGS 111
SCHOOL TO CAREER INTERNSHIPS ... 111
WHS IN THE NEWS 112
CHESS CLUB 112
STATE ADVISORY COUNCIL TO THE BOARD OF EDUCATION ... 112
ENVIRONMENTAL CLUB 113
ADVISORY TO THE SCHOOL COMMITTEE 113
SCHOOL COUNCIL 113

AN EXTRA STEP....

With a lot of dedication and teamwork, we finally got the job done. I'd also like to give special thanks to Mr. Ivil for his support."

Editor-in-Chief,
Liz Desmond

(Front row 1 to r): Jen Brennan, Krysia Chmielinski, Sara Meehan, Victoria Toppen, Laura Toth, Megan Foley, LaKeisha Ruley (2nd row 1 to r):Sara Blackerby, Christian Walsh, Kelley Gorham, Liz Downa, Liz Desmond (3rd Row 1 to r) Shital Shah, Trang Tran, Tammy Ruley

Yearbook

Many people underestimate the amount of work involved in putting together the yearbook every year. This year was more of a challenge because we started with new advisors and many new staff members who had to learn how to do things quickly. We worked everyday and many long nights to make sure everything was checked and double-checked so we could present to the class of 1997 a great yearbook.

The 1997 yearbook staff would like to give special thanks to our new advisors, Ms. Deane and Mrs. Pisciottoli, for their help. We couldn't have done it without you!

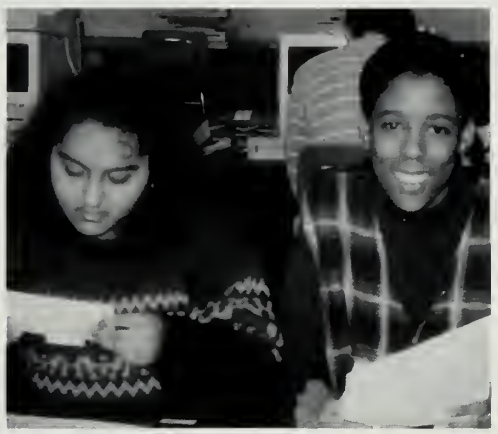

"Good luck to next year's Senior Committee."
-Julie Danner

The Senior Committee had an eventful year. The group nominated the class song and class favorites. Choosing prom favors, photographers, and organizing senior events kept everyone busy. The Senior Committee was in charge of two tables at the class flea market. They were both a success. The group was led by Class President Keith Verney, Vice President Krysia Chmielinski, Secretary Matthew Ings, and Treasurer Brian Hemenway.

* * * * * * * * *

This year the National Honor Society participated in many community service activities including U.N.I.C.E.F. A candy sale was done to raise funds for the group. The NHS collected for canned goods on Halloween and did the same at Thanksgiving time. A blood drive finished the activities for the year. The NHS was led by President Becca Braaten,Vice-President Katie Beaton, Treasurer Thomas Dunn, and Secretary Krysia Chmielinski.

"Orange boxes,candy canes,canned goods,and blood. Doesn't get much better than this!"
-Becca Braaten

Senior Committee

(Front Row l to r) Jacquelin Klier, Sara Markesich, Bethany Monroe, Krysia Chmielinski, Danielle Piccarini, Amy Horick (2nd Row l to r) Matthew Ings, Keith Verney, George Raymond, Lisa Stuart, Rebecca Galbraith, Nicole Herzberg.

Honor Society

(Front l to r) Steve Abouzeid, Becka Braaten, Katie Beaton, Krysia Chmielinski, Laura Toth, Becky Galbraith, Tiffany Crowell, Holly Rosa (Second Row l to r) Joel Webber, Monika Boban, Laura Hickey, Kathleen Murphy, Amanda Condon, Lisa Hohmann, April Strempel, Chris Jarvis (Third Row l to r) Mark Regan, John Powers, Rob Waugh, Lisa Stuart, Emily Spring, Paul Canniff, Paul Sheridan, Tom Dunn

Academic Decathlon

Front row l to r): Ken Ryan, Shital Shah, LaKeisha Ruley, Christopher Jarvis, Tammi Ruley, Trang Tran, Laura Bacon (2nd row to r): Kim Tink, Melissa Mills, Kristen Hansen, Kathy Jarvis, Natalya Lavalle, Nicole Simpkins (3rd row l to r): Mike Vargis, Blair Currier, Timmy Mak, Joseph Wilkins, Kevin Harrington, Kim Jolls, Kelly Hogan (4th row l to r): Kevin Frane, Chris Leamy, John Donaldson, Tony Nguyen, Mathew Willmott, Peter Obin, Dan Ziniti

"It's been a great year. Good luck next year."
-Chris Jarvis

The Weymouth Academic Decathlon came in third place in the Eastern Massachusetts Large School Division and fourth overall in the state.The team participated in state finals in March for the tenth year in a row. Many students won individual awards at the November competiton including Chris Leamy, Chris Jarvis, Ken Ryan, Peter Obin and Kelly Hogan.

* * * * * * * * *

Math Team

Front row l to r): Lisa Hohmann, Trang Tran, Michael Bober, Christopher Jarvis (2nd row l to r): Peter Obin, Michael Kilroy, Joseph Wilkins, Christopher Lamie, Wayne Lewis, Laura Toth, Laura Bacon, Kelly Hogan

The Weymouth Math Team is one of the top teams in the Greater Boston and Southeastern Massachusetts Math Leagues. Each league meets once a month. At the meets the schools are divided into two teams with five starters on each team. There are five rounds and a team round. Each starter is in three rounds and participate with the rest of the team in the team round at the end of the meet. Top scorers included, Christopher Jarvis, Lisa Hohmann, Peter Obin, Mathew Willmott, and Joseph Wilkins.

"This year was great. We had lots of fun. Good luck to next year's team."
-Lisa Hohmann

"We had a fun time with all of our events. Good luck to the rest of Student Senate."
-Barbara Fay

The Student Senate is an organization that focuses on service, spirit building and government. This years' officers, Barbara Fay, Holly Rosa, Mason LaCoste, and Victoria Toppen, have worked very hard to run the following activities: Toys for Tykes, bulb planting, Thanksgiving food drive, Faculty-Student Volleyball Game, Family Feud, and flowergrams. Members also made valentines for senior citizens and served as tour guides for Parent's Night.

* * * * * * * * *

This year's Reflections staff is a very diverse group of people representing all different interests. The first meeting was especially interesting; we had a new advisor, Mr. Porter, and about fifteen new people willing to devote their time and effort towards putting together a great magazine. This year's seniors have worked extremely hard in collecting, editing and organizing many pieces, such as short stories, illustrations, and poems.

" With the help of the whole Weymouth student body, we've put together a great issue of Reflections."
-Jill Yarema

Student Senate

(Front row l to r) Timmy Mak, Victoria Toppen, Holly Rosa, Jackie Klier, Bryan Margaca, Lisa Stuart, Barbara Fay, Mason LaCoste, non-member, Dan Shea, John Shea (2nd row l to r) Alex Jacobvitz, Dave Tamborella, Colleen Hanlon, Rachael Kadlick, Trang Tran, Shital Shah, Tammi Ruley, LaKeisha Ruley, Tim Clark, Pat Cullinan, Chuck Gallagher, Brian Moore (3rd row l to r) Kim Jolls, Andrew Boyle, Laurie Repoff, non-member, Liz Higgins, Laura Bacon, Yvonne Howard, Jeanne Canniff, Jody Moore, Monica Brinkley, Melissa Mills,(4th row) Marisa Aldoupolis, Jim Kelly, Sandra McWalter, Andrea Constantino, Suzanne O'Keefe, Emily Bongarzone, Christian Walsh, Allison Wight, Kevin Frane

Reflections

(front row l to r): Danielle Johndro, Rachael Kadlick, Carolyn Smith, Suzy Sullivan, Clare Norve, and Jonathan Boyer (2nd row l to r): Colleen Hanlon, lth Mayrin Chreung, Laura Toth, Jessica Goldman, and Mike Romig (3rd row l to r): Jen Bragel, Jesse Earle, Dawn Molignano, Elissa Lundin, Jill Yarema, and Colleen Neville

"It's been an enthusiastic and fun year, and we'll all miss Mrs. Anspach."
-Sara Blackerby

Chorus

Front row l-r): Jen Lilla, Eileen Driscol, Jenn Brennan, Tanya Tucker, Amy Horick, Jenn Robash, Lisa Fisher, Sara Blackerby, April Strempel, Katie Mulkern, Kathleen Dunlap (2nd row l-r): Nancy Young, Carolyn Smith, Jody McClusky, Brenda Croniak, Amy Slyman, Stephanie Girard, Kathleen Abel, Lindsay Delahunt, Rebecca Ross, Jen Dillilo(3rd row l-r): Amy Zimmerman, Emily Northridge, Kristen Callahan, Dave DeVasto, Kevin Leonard, Chris Elliot, Colleen Meskell, Jamie McSweeny, Ann Marie Taylor, Jen Sweeny(4th row l-r):Shelly Carter, Lisa Vincent, Leanne Piazza, Paul Norton, Garret Zecker, Ken McLaughlin, Heather Long, Dawn Crayton, Heather Seabury, Jen Morrison.

The chorus participates in many competitions like districts and all-states. The chorus performed this year at Faneuil Hall singing Christmas Carols for passers-by. This year's chorus would like to wish their instructor, Mrs. Anspach, a happy retirement, and they all will miss her very much.

* * * * * * * * *

This years drama club performed a full length musical "Bye Bye Birdie." It was a great success with the leads played by Mike Hughes and Brenda Chroniak. In the spring the drama club participates in the Drama Festival. This year they will perform "Shakespeare Unbound." Drama also holds a dinner theater and this year it is "Murder, Mystery, and Mayem." Both teachers and parents perform in the dinner theater with the drama club students.

Drama

(Front row l to r): Lindsay Delahunt, Jen Robash, Jacklynn Alexander, Jen Brennan, Mason LaCoste, Stephanie Girard, Jessica Swanson, Mike Hughes, Kate Wall, Erik Harding (2nd row l to r): Garrett Zecker, non-member, non-member, Bill Ames, Kristina Quigley, Jaclyn Bernan, Heidi Rubera, Sheila Howard, April Herring, Adam Corcoran (3rd row l to r): Paul Norton, Brenda Chroniak, Nicole Prevost, Colleen Meskell, Erika Molignano, Mark Lindberg, Jenna Wood, Kathleen Abel, Missy Grassia, Emily Northridge, Nancy Young

"The world is a stage.... Seniors in front. Schmitty we love you."
-Jessica Swanson

"My three years in VICA have been very interesting. Going to competitions and winning an award was a great opportunity for all of the members."

-Frank Younie

Cosmetology students worked with special education and senior citizen groups and the American Cancer Society. Drafting and carpentry students designed and built handicap ramps for the community. Auto Repair students rebuilt a golf cart to use for sports' games. Graphic Arts students printed material for town and schools.

* * * * * * * * *

Words Not Weapons participated in Weymouth Day, sticker sale, Town Wide Training at Old South Union, and a bake sale. Participating seniors are George Raymond, Joe Repoff, Christina Meola, and Brian Moore. The advisors are Mrs. Corbett and Mr. Lawson. Words Not Weapons also participated in Team Harmony 3 on Nov. 12,1996 at the Fleet Center, A World of Difference Institute, and a youth Prevention Conference in Marlboro.

"Imagine peace, make it happen."

-Matt Selines

VICA

(Front row l to r): Jaclyn Bernan, Dave Shanahan, Frank Younie, Heather Silva (2nd row l to r): Stacy Boulier, Theresa Giguere, Amanda Wadman, Linda Hylan (3rd row l to r)Dan Campbell, non member, nonmember, Steve DeLuca

Words Not Weapons

(Front row l to r): Matt Selines, Jessica Hutchinson, Laura Bacon, Yvonne Howard, Joe Repoff, George Raymond, Meg Foley, Christina Meola, Janice Donovan, John Eacobacci, Kara Rennie, Mrs. Corbett, advisor. (2nd row l to r): Tammi Ruley, Trang Tran, Liz Higgins, Emily Bongarzone, Suzanne O'Keefe, Mia Scalisi, Katelyn Robie, Colleen Meskell, Jen Leary, Missi Grassia, Emily Northridge. (3rd row l to r): non member, Carolyn Smith, Colleen Neville, Jim Kelly, Matt Scott, Brian Holland, Patrick Cullinan, Brian Moore, Sarah Bykowski, Kristen Hansen. (4th row l to r): Pascal Dabel, non member, Chris Coutts, Adam Scott, Doug Stanton, Kathryn O'Kane, Heather Silva, Jen Mason, Dan Ziniti, Brenda Chroniak, Bonnie Andrews, Paul Norton. (5th row l to r): Jay Pereira, Jon McCabe, Sean Murphy, Erik Lynch, Jen White, Erin Glasheen, Stephanie Flanagan, Emilie Flemer, Jody Moore. (6th row l to r): Kate Smith, Caitlin Rull, Erica Stockton, Heather Long, Allison Wight.

Career Beginnings

(Front row l to r) Heather Silva,Jose Sarti,Lynmarie Quieto,Leigh Anne Livingston (2nd row l to r) Mr. Laramee,Valerie Godwin,Adrienne Braxton,Frank Younie,Sean Kiely,Steve Delaney,Dan Stone,Joe Bragdon

School To Career Internship

(front row l to r) Akiko Riley, Melissa Bowen, Maria Petrucci, Michelle Bowes, Ann Li, Dan Donahue (2nd row l to r) Dan Smith, Andrew Monahan, Liz Downa, Mark York, Amy Alves (3rd row l to r) Kelly O' Leary, Denisse Flannery, Lynmarie Quieto, April Belcher, Robyn Mackinnon

"Good luck to new Career Beginners. I wish them well in pursuing their future careers."
-Heather Silva

Career Beginnings takes students and turns them into a team to reach the goal of a planned career path. Career Beginners become friends with faculty as well as Academic Planners and Business Mentors. Some of the most memorable moments were the Induction Ceremony, dinner at the OysterBar, and getting locked out of the van at Massasoit (Mr. Mazzola had the wrong keys).

* * * * * * * * *

This program, under the guidance of Mr. Miley and Mrs. Garvey, offers students the opportunity to get hands-on experience. Many of the students have gone on to college to major in the same area that they experienced in their internship. Other students have entered the world of work in the career of their internship experience. Many of the Weymouth companies that have hired our students offer to pay 50% to 100% of college courses while they are employees of their company.

"I enjoyed going out to the work site each day and learning from friendly professional people."
-Liz Downa

"Someone has to let Weymouth know what's going on at WHS, and that's what we do at WHS News."
-Kelly Hogan

WHS in the News is an independent group of sophomores, juniors, and seniors who contribute to a bimonthly publication in the Weymouth News. They cover everything from extracurricular activities and school events to student art and literature. WHS in the News is solely the work of WHS students. Staff members get valuable experience in writing and journalism. Over the past three years it has become an important organization for informing Weymouth about activities at the high school.

WHS in the News

(Front Row l to r) Shital Shah, LaKeisha Ruley, Kelly Hogan, Russell Drysdale (2nd row) Kir Jolls, Carla Martin, Tammi Ruley, Steve Abouzeid, Tim Mak

Students from Weymouth meet once a month with other students in the Commonwealth to discuss educational issues.

"Although we never got on the right T, the free lunches and excused absenses were worth it!"
-Katie Beaton

Laura Bacon and Katie Beaton

Student Advisory Council to the Board of Ed

"Mate in three."
-Steve Abouzeid

Chess club involves both students and teachers. The players compete against each other in numerous games throughout the year. Steve Abouzeid, the president, was defeated in a three and a half hour game by Jhukan. This was one of the most exciting games this season.

Chess Club

(Front l to r) Ken Ryan, Steve Abouzeid, Kevin Frane, Janice Donovon (Second Row l to r) non-member, Michael Johnstone, Paul Stabinch, Michael Papp

Environmental Club

(Front Row l to r) Bethany Monroe, Jen Bragel, Sara Meehan, Emily Bongarzone, Theresa Briggs (Second Row r to l) Dave Tamborella, non-member, non-member, Rachel Kadlick, April Strempel, Brian Margaca (Third Row l to r) Jesse Earle, Jonathan Boyer, Danielle Johndro, Becka Braaten, Colleen Hanlon, Mason LaCoste

The Environmental Club began a successful first year with a recycling program in the high school. The club also competed in the Envirothon, which is the environmental science state competition. The club includes fourteen seniors.

"It's a new year so we are trying to establish a recycling program in the school."
-Rachel Kadlick

"School Council was interesting because I learned more about school issues."
-Jen Ducie

Jill Panaro, Jen Ducie, Marisa Aldoupolis, Mike Archibald

School Council

School Council is made up of parents, faculty, and students. This group meets every month to discuss such issues as budget, curriculum, and school policies. Student members are encouraged to ask questions and give their opinions on these matters.

Advisory to School Committee

hristina Meola, Jen Ducie, Mason LaCoste, Timmy Mak, Katie Beaton

Students meet with members of the Weymouth School Committee, approximately twice a month to discuss and assess educational issues of importance to the students of Weymouth High School.

" It has been an interesting experience. We've had some good times. It feels good to have a say in what goes on in the school."
-Christina Meola

VOCATIONAL SHOPS

AUTO REPAIR 115
CARPENTRY 116
COSMETOLOGY 117
CHILD CARE 118
DRAFTING 119
ELECTRONICS 120
GRAPHIC ARTS 121
SHEET METAL 122

STARTING A NEW PATH . . .

AUTOMOTIVE

Auto Service Technology students learn all phases of automotive repair, including the more difficult work of diagnostics and trouble shooting. Students learn to use not only basic tools but also more complex machinery used in wheel balancing, computerized front end alignment, and engine analyzing. Students are trained to service the more than 125 million vehicles on the road today.

CARPENTRY

Carpentry introduces students to the equipment and machinery used in most quality wood shops. The construction industry can introduce students to a challenging career. Sophomores participate in building prefabricated storage sheds built to the specification of a Weymouth resident or employee. Juniors and seniors concentrate on completing a house or large addition. All students study math and science related to the trade.

COSMETOLOGY

Cosmetology is one of the fastest growing trades that leads to excellent opportunities for employment. This program is designed in accordance with the State of Massachusetts licensing requirements and includes all the areas of instruction needed by students to pass the Cosmetology Licensing Examination. Students enrolled in this program will be taught the specific skills used by beauticians to create beautiful hair, nails, and makeup styles to meet the needs of customers.

CHILD CARE

The Child Care program is designed for students who are interested in getting hands-on experience working with children to prepare for a related profession or prepare for their future roles as parents. Students are given the opportunity to teach activites, guide behavior, and care for the needs of infants, toddlers, and preschoolers. Upon successful completion of Child Care II, the students receive a Vocational Certificate and will fulfill the Office for Children teacher certificate requirements.

Students in this course learn the skills used in modern drafting laboratories today. They are presented with drafting problems similar to those in the real world. Computer software helps them see the differnt techniques used in the field of drafting. Students also work on a variety of projects from industrial building plans to house plans. They also draw plans on heating and ventilation systems.

DRAFTING

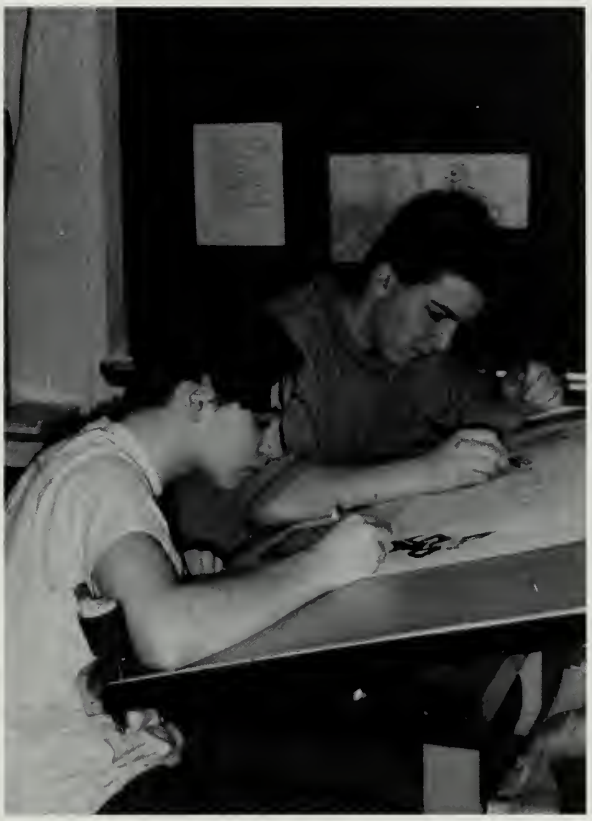

ELECTRONICS

Students taking this course learn the electronic circuit theory and use it in many areas, such as direct current, alternating current semiconductors, and digital logic. The theory also helps them in working on lab projects. Students also learn how to service computers. Analyzing parts helps them assemble and install certain components that will make the computer work. Students install and configure network interfacing cards. They also learn how to install software and cables, using networking techniques.

GRAPHIC ARTS

Today, Graphic Arts is considered an important part of the communication field. The students learn by producing the printed material necessary in the operation of the school. Students in this course learn instruction in composition and design on the computers. The students also produce printed clothing and hats for the school store. Related math and science complement the shop instruction by covering methods such as chemistry, physics, and inks.

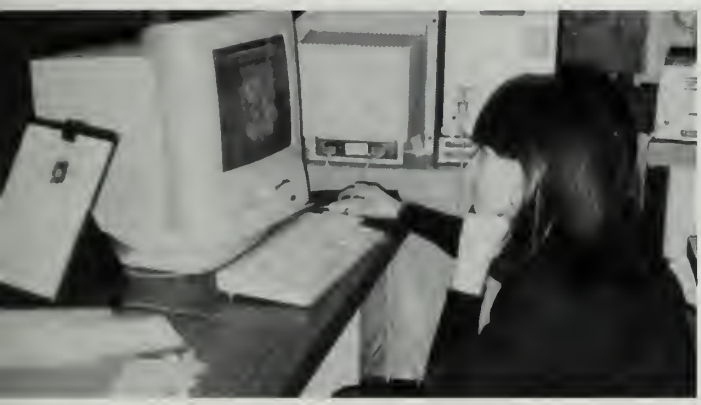

SHEET METAL

Sheet metal is designed to prepare students for employment in the industry. Students are instructed in the use of many trade related machines and equipment. The welding trade teaches students how to perform oxyacetylene burning, Heli-Arc, and M.I.G. welding operations. They are also taught a.c. and sheet metal skills.

STUDENTS AT WORK

SCHOOL TO CAREER INTERNSHIPS

Faculty/Staff

Devoting their lives to the future, they have been there, supportive and understanding, filling your thirsting eyes with knowledge. They now watch from the crowd as you stand tall and proud on your graduation day. In each possible way they have guided you, watching you mature into the young adults you have become. As you journey off into the world, remember the thoughtful gazes that once helped you through one of life's greatest experiences. You are the future of this world; do not follow in the footsteps of others; create your own. Reach for the stars; with a helping hand you may get there someday.

Guiding Our Footsteps . . .

Administration

Richard J. Steele

Anthony F. Ciampa

Ray T. Granai

Beverly Lutz

Charles Mazzola

Eugene Stenstrom

Faculty

Bryant Anderson
Rena Anspach
Carol Arnold
Kenneth Arvidson

Stephen Berall
Anne Bliven
Christine Borkowski
Patricia Bradley

Carol Cahill
John Campagnone
Joseph Canova
Susan Carey

Gerald Cavanaugh
Philip Chapman
Charlotte Cheyne
Stephen Chop

Gertrude Ciampa
Martha Cipullo
George Clark
Robert Clarke

Faculty

Judith Corbett
Steven Corey
Estelle Cowie
Michael Cuoco

Edward Curtis
Mary Dalton
Joseph D'Antonio
Mary Davidson

Jacqueline Deane
John DeCoste
Michael Deluca
Virginia DiSanto

Paul Dewing
William Doherty
Debbie Donovan
Robert Donovan

John Pat Donovan
Margaret Dougherty
Marion Dunn
Paul Duseau

Faculty

Kathleen Eaton
Margaret Fasino
Maryellen Fein
Helen Finn

John Fleming
Ralph Frye
Paul Fuller
Kathleen Garvey

Barbara Gauthier
George Ghiorse
James Gillespie
Robert Goldfarb

Joanne Goyette
Alan Green
Richard Hallowell
Richard Hayes

Marilyn Hoffman
John Holleran
Rita Hoyt
David Infascelli

Faculty

Gail Izbicki
Janice Joyce
Maryanne Kahler
Kenneth Knudsen

Mark Landry
Ronald Laramee
Brad Lawson
Gerald Leafer

Christine Lynch
Shirley MacDonald
Mary Mahoney
Patricia Marinos

William Martin
Linda Marshall
Wayne Masters
Robert McCarthy

Thomas McDermott
Joyce McDonough
William McEachern
John McPherson

Faculty

Edward Meehan
Donna Merlino
Thomas Miley
Bonnie Miller

Rosemary Miller
Janet Moore
Lois Mosca
Richard Mosca

Alice Mulligan
Michael Murphy
Eleanor Murray
John Murray

Martha Nelson
Jean Neumeier
John Noonan
Alison O'Connell

Jean O'Donnell
John Pennio
Elaine Pisciottoli
George Player

Faculty

Edward Porter
John Rando
Elizabeth Reilly
PeriAnn Reilly

Jean Remondini
Michael Richard
Joanne Rizzo
Debra Russo

Cheryl Sacchetti
Paula Sannella
Joseph Santosuosso
Michael Saya

Marilee Schurman
Gail Shields
Dianne Smith
Janet Smith

Dean Souke
William Soule
Lisa Stokes
Mary Stokes

Faculty

Betty Tamborella
Joanne Tressel
Philip VanNeste
Donna Walsh

Anne Ward
Bart Webber
John Welsh
Donald Wettergreen

Kathryn White
Barbara Wight
Bill Wigmore
Mary Williams

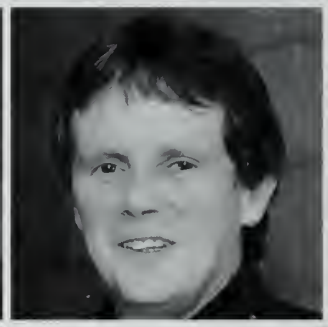

Bill Wilson
Dom Zambuto

Congratulations Graduates!

Faculty at Work

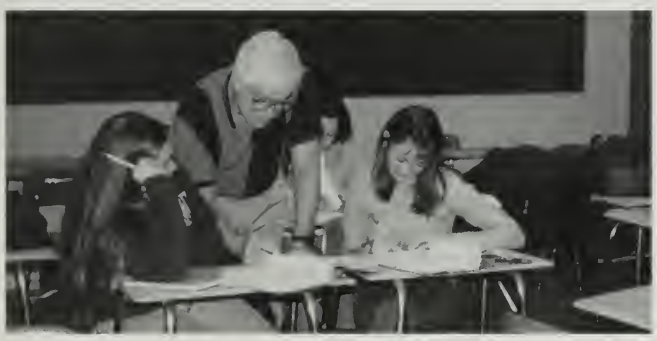

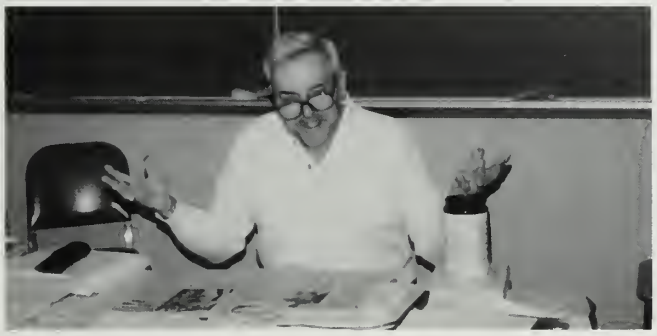

CLASS

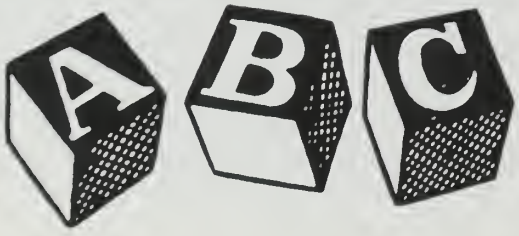

CLASS:
PSYCHOLOGY

SONG:
CECELIA

MOVIE:
THE
BREAKFAST
CLUB

RADIO STATION:
104.1 WBCN

FOOD: PIZZA

ACTOR:
LEONARDO
DICAPRIO

SPORT:
FOOTBALL

BOOK:
CURIOUS
GEORGE

MUSICIAN:
DAVE
MATTHEWS
BAND

STORE:
OLD NAVY

RESTAURANT:
FRIENDLY'S

FAVORITES

UNDERCLASSMEN

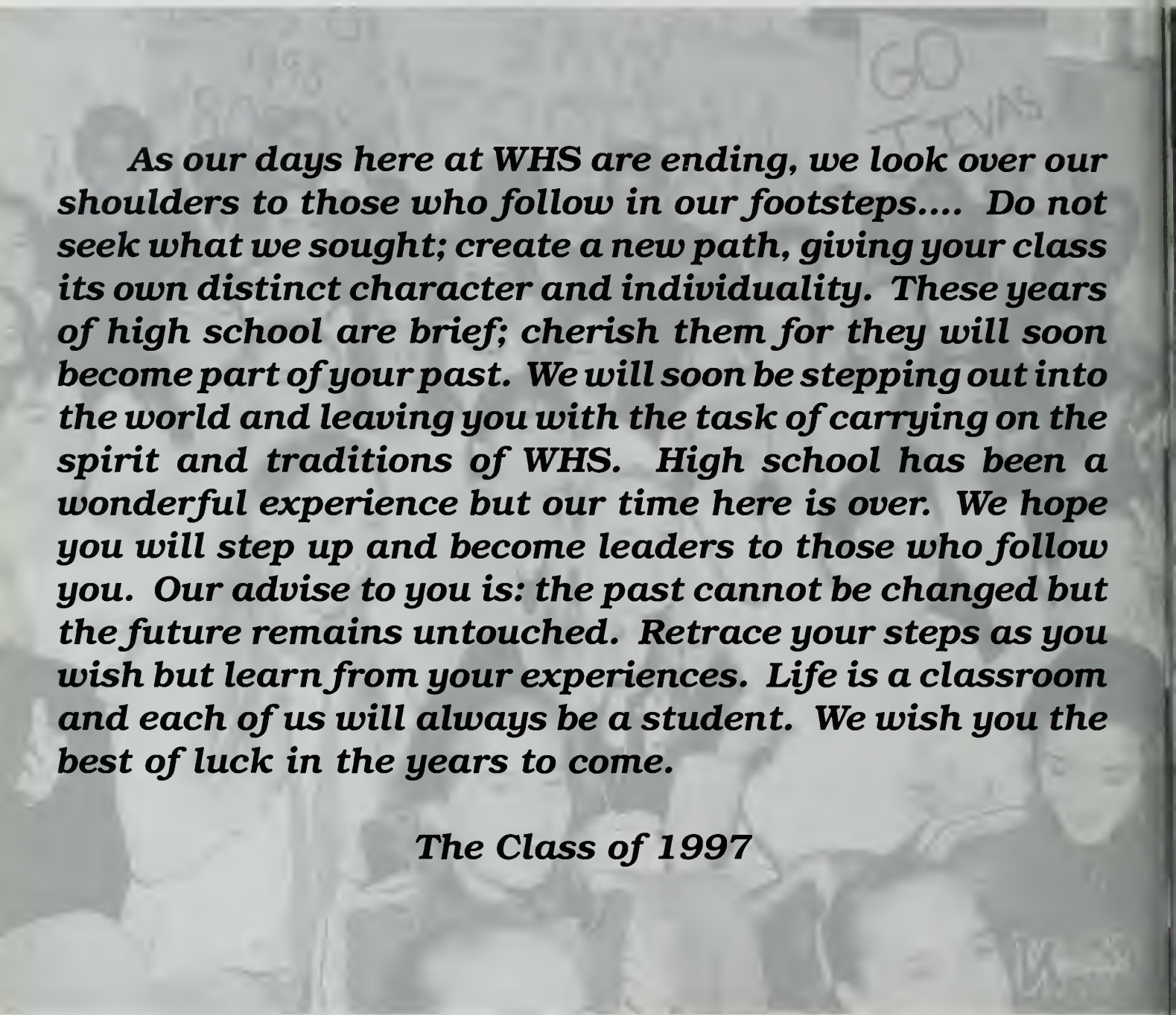

As our days here at WHS are ending, we look over our shoulders to those who follow in our footsteps.... Do not seek what we sought; create a new path, giving your class its own distinct character and individuality. These years of high school are brief; cherish them for they will soon become part of your past. We will soon be stepping out into the world and leaving you with the task of carrying on the spirit and traditions of WHS. High school has been a wonderful experience but our time here is over. We hope you will step up and become leaders to those who follow you. Our advise to you is: the past cannot be changed but the future remains untouched. Retrace your steps as you wish but learn from your experiences. Life is a classroom and each of us will always be a student. We wish you the best of luck in the years to come.

The Class of 1997

A FEW STEPS BEHIND . . .

J U N I O R S

Michael Abi-Kheirs
Suzanne M. Adams
Marisa Aldoupolis
Natasha K. Allen
William J. Ames

Andrew B. Annis
Michael Archibald
Loraleigh Austin
Stephen Avitabile
Laura Bacon

Scott L. Banfield
Heather Bannister
Anna Barnes
David Barry
Graham Beard

Juniors

April K. Belcher
Aliesha Bennett
Kevin Bennett
Lynn Bennett
Jaclyn L. Bernan

Kara Bernhard
Kelly Bickford
Michael Bober
Dana S. Bognar
Emily Bongarzone

Marc Bosari
Joshua Bowen
Ian R. Boyle
Thomas Bradley
Theresa A. Briggs

Stuart D. Brown
Lori R. Burke
Maureen Burns
Tracy Burwell
Michelle Cady

Jennifer P. Campbell
Robert A. Cardarelli
Adam H. Carlow
Brett A. Carnali
Tricia L. Carney

J u n i o r s

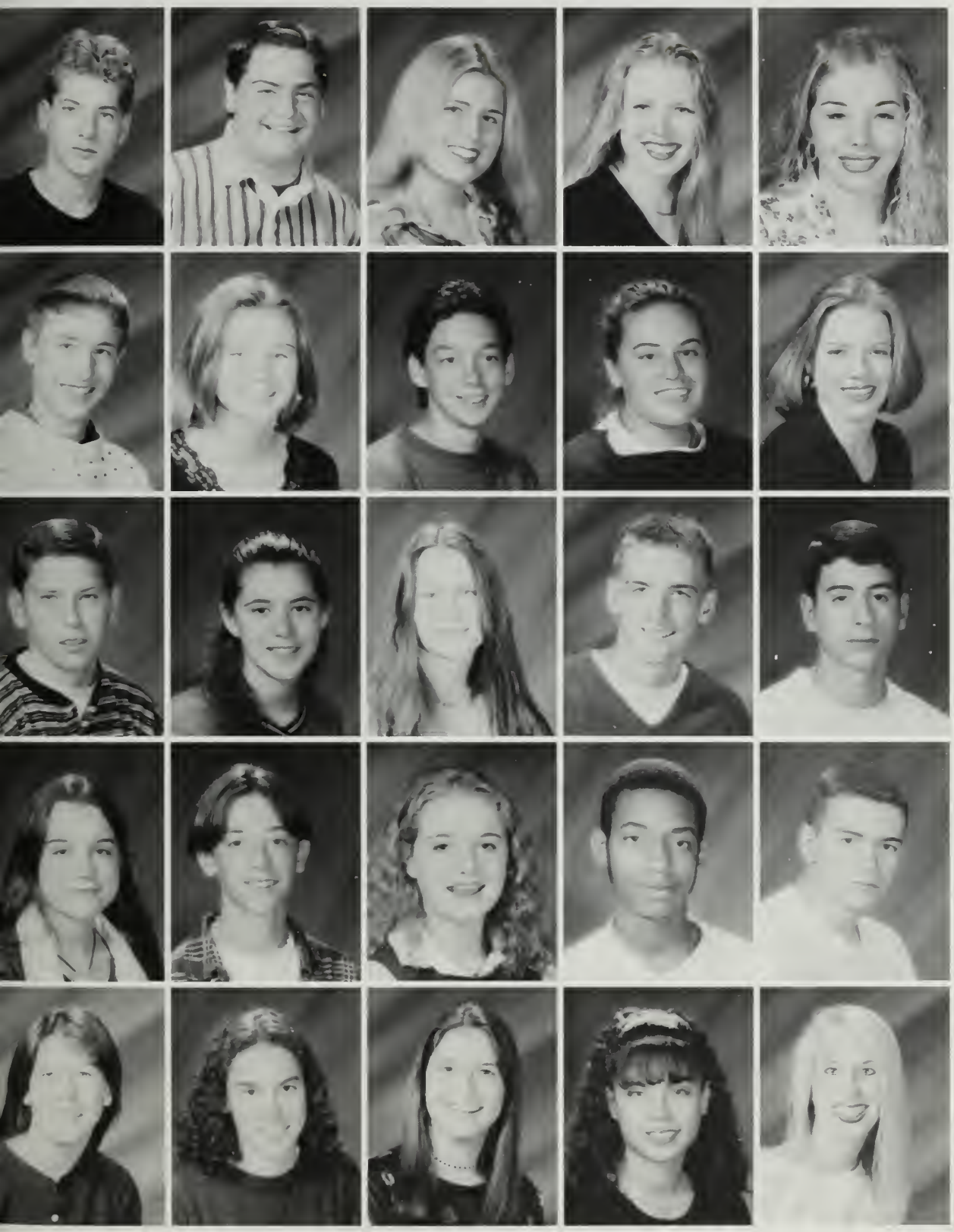

Chad Carroll
Paul R. Casey
Jennifer Concheri
Kelly J. Ceurvels
Kymberlee Clark

Joshua Cogswell
Jane L. Collins
Jesse Connelly
Andrea Constantino
Kristen Cooper

Kevin C. Coote
Barbara Copell
Lauren A. Costello
Brian K. Cronin
Jason T. Crosby

Leslie A. Currie
Blair F. Currier
Lauren Curry
Pascal Dabel
Corey R. Dakin

Kathleen Daley
Erin C. Dann
Michelle Degni
Jessica DeOliveira
Tracey Deree

Deanna M. Devoy

Gray Dewey
Matthew J. Dhooge
Rachael DiBona
Cheryl A. Dickey
Paul F. DiGiorgio

Mark E. DiLillo
Gail Donaldson
John D. Donaldson
Beth E. Dowling
Elizabeth Downa

Nathan A. Downs
Stephen Doyle
Russell Drysdale
Jennifer A. Ducie
Corinne P. Duffy

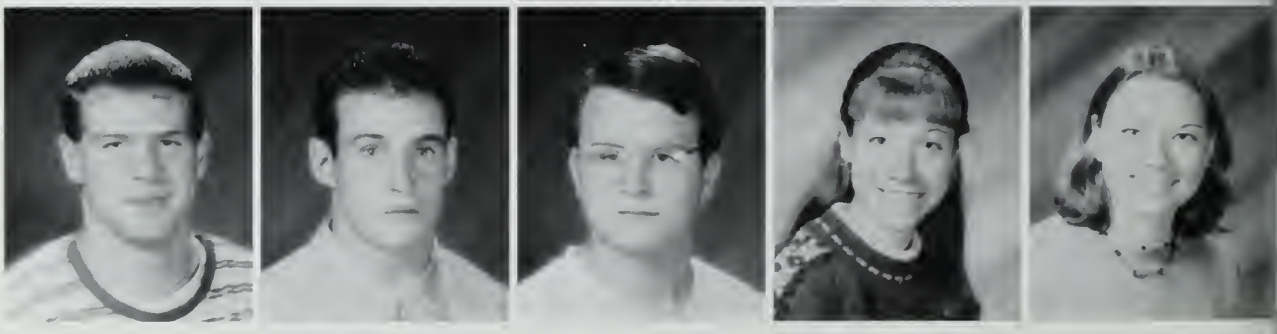

What is your best excuse for being late?

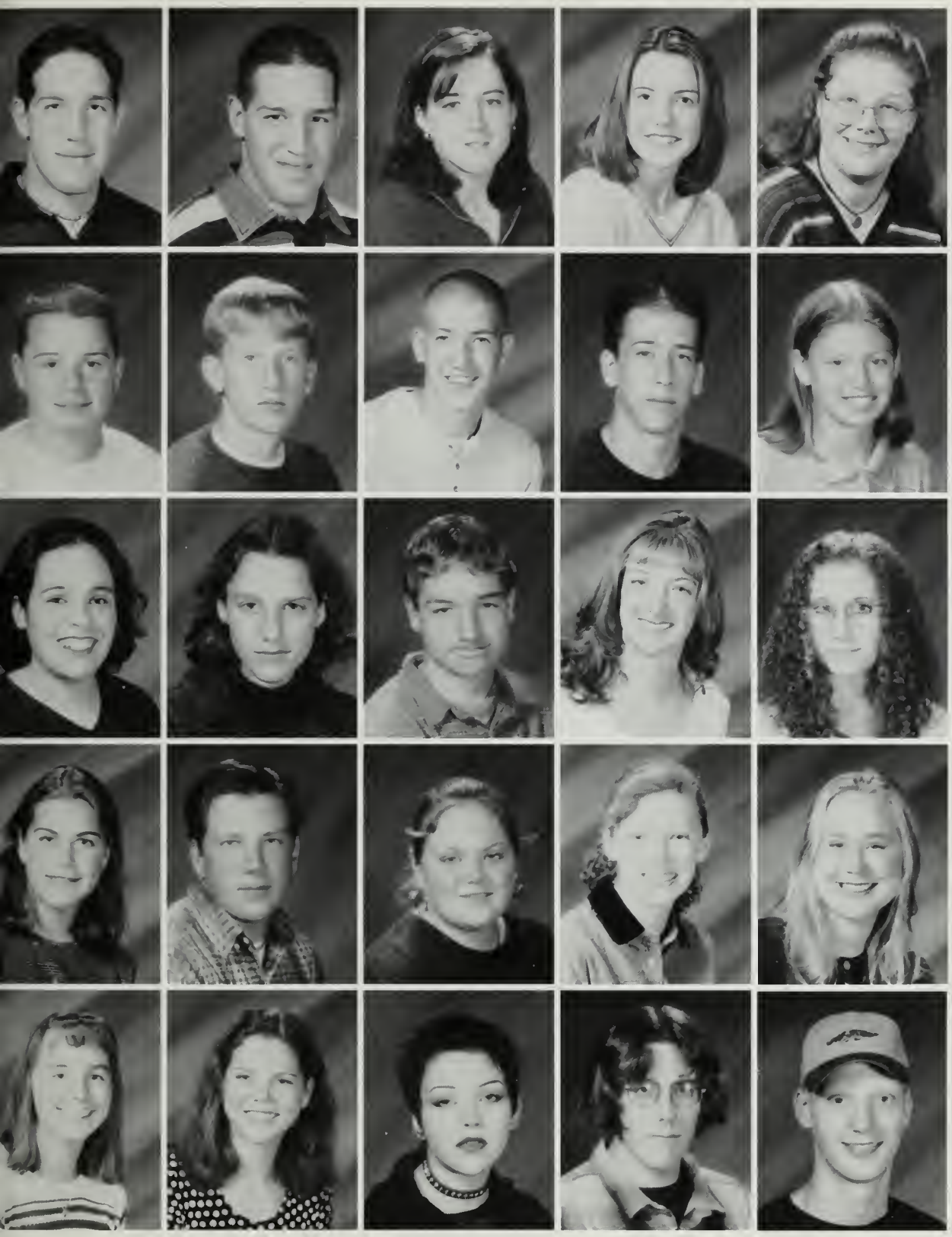

Brian P. Eacobacci
John L. Eacobacci
Michelle M. Eaton
Kelly R. Egan
Amanda L. Emery

Nicholas Fairbanks
Richard Falco
Nathan Farrar
Colin P. Farrell
Lacie M. Fillippini

Kristy Fitzgerald
Kasaundra Fitzpatrick
Brendan R. Fogarty
Meaghan K. Foley
Petrina A. Foley

Jennifer Fournier
John P. Fox
Jaclyn S. Freestone
Christine Galluzzo
Leah D. Gay

Katie A. Gear
Angela Giannone
Giuliana Gilardo
Douglas D. Gilliland
Brian A. Goins

I was having a blood test one by aliens."
- Liz Downa

"I was too busy trying to figure out the meaning of life."
- Matt Manganiello

"I couldn't get passed the barricade of people standing in front of the door."
Karen O'Neill

"Mr. Meehan kept us late."
- Jeff Montgomery

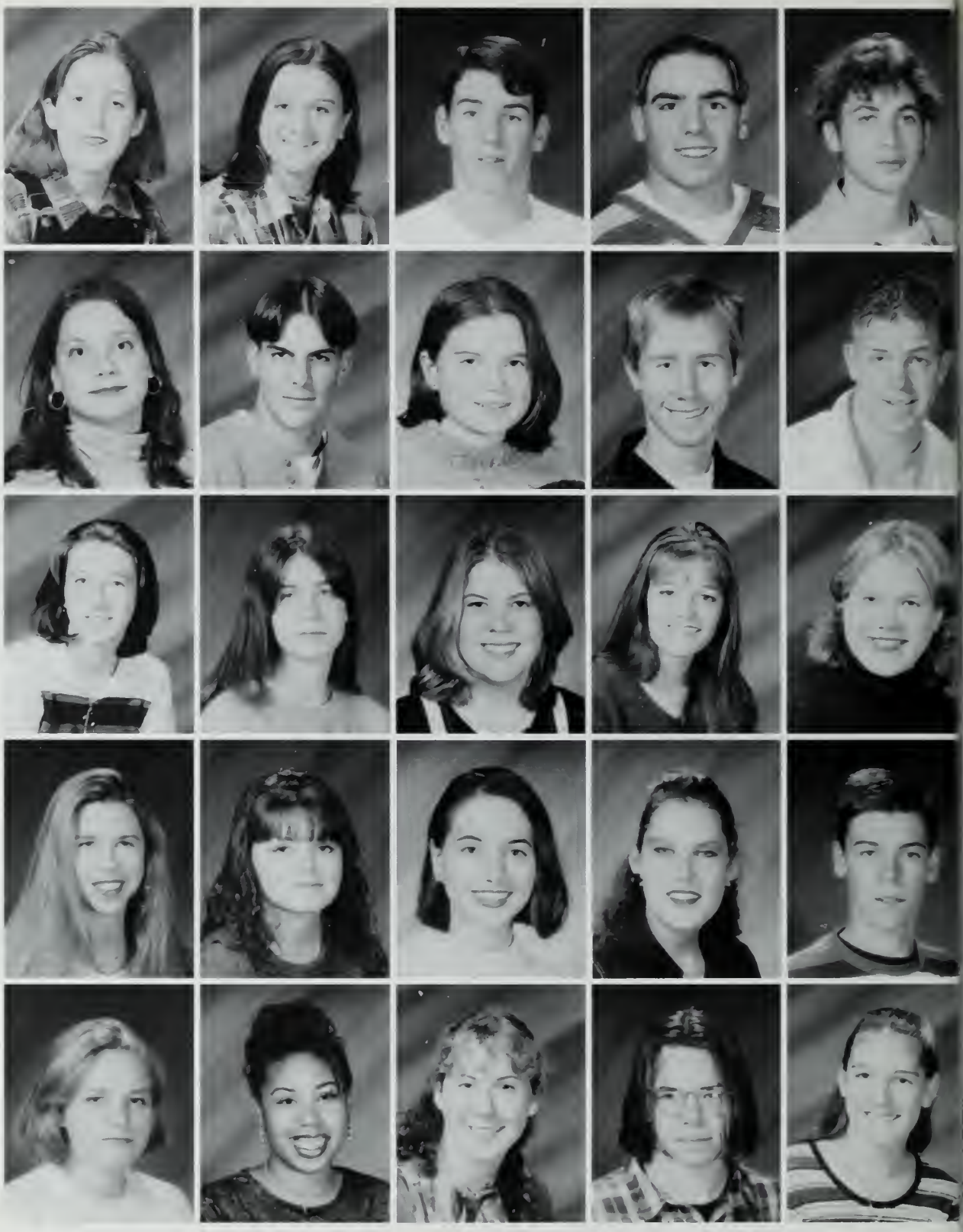

Kelley Gorham
Kerrie M. Gotell
Jared Gray
Joseph Grondell
Jeffrey Grondin

Lisa Gudolawicz
Michael J. Hagar
Erica J. Hanson
Kevin Harrington
Brian Harvey

Christine Hennegan
Andrea Henry
April M. Herring
Julianne M. Hickey
Elizabeth Higgins

Christine Hirtle
Alycia Hogan
Kelly Hogan
Nicole M. Hogan
Brian T. Holland

Sheila A. Howard
Yvonne Howard
Jessica Hutchinson
Alexander Jacobvitz
Kathryn M. Jarvis

Why do you like Apple Jacks?

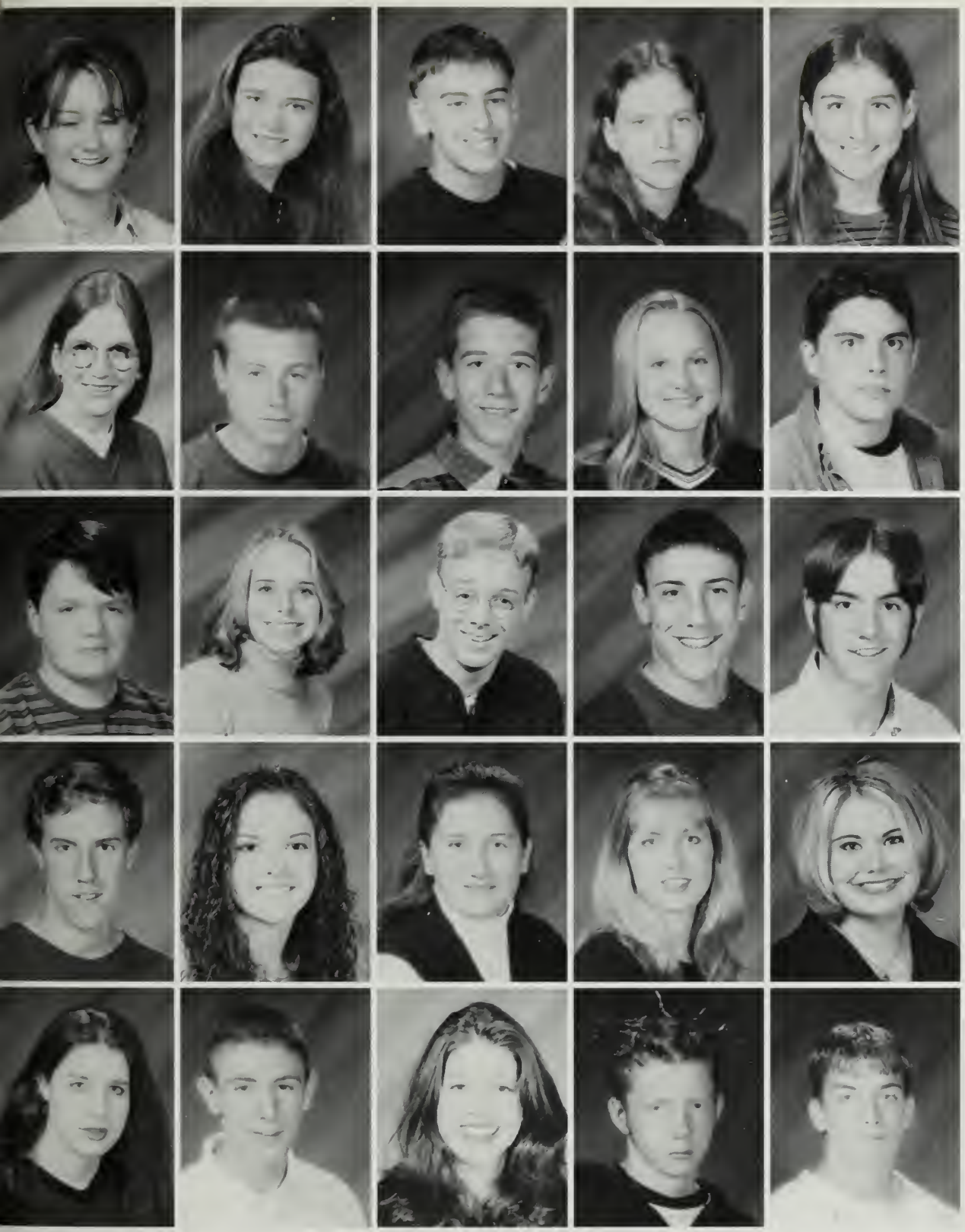

Kimberly A. Jerdon
Rose M. Johnson
Steven Johnson
Kimberley Jolls
Amanda Jones

Julie Jones
Brian J. Kane
Timothy Karalexis
Jennifer Kelliher
James Kelly

Brian Kintz
Andrea Lail
Jason D. LaLond
Jeffrey Lang
Andrew Lantz

Christopher Large
Mary C. Latteo
Natalya Lavallee
Kelly Lavin
Jillene Lawson

Nicole LeMay
Wayne G. Lewis
Tiffany A. Loiurio
Justin W. Lovell
Daniel Lovendale

They taste good with mustard nd barbecue sauce."
- Mike Bober

"Because Elvis and Sammy Davis Jr. give me free boxes every week and I don't want to be mean to them"
- Dan Shea

"Because the fact that they taste nothing like apples is almost as puzzling as why girls insistent on crowding in the middle of the hallway" - Nate Farrar

"I like Apple Jacks because they have better things to talk about than Rice Kristpies"
- Charlean Skidmore

Class of 1998

William Lovendale
Katherine Lundin
Thomas Lundrigan
Matthew Lynch
Tamara Maayah

Amy MacDonald
Amy MacKean
Kelly M. MacMillan
Amy M. Magnell
Jennifer Mahan

Timmy S. Mak
Laura M. Malone
Matthew Manganiello
Gregory A. Marks
Tanya E. Marsney

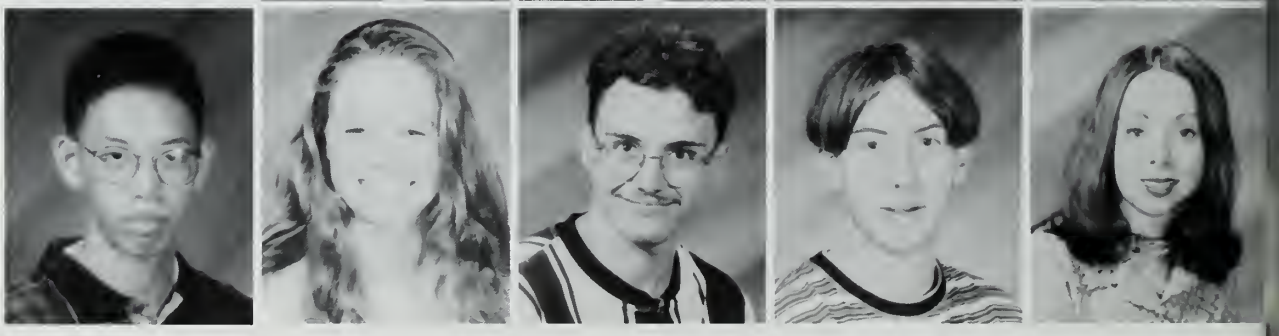

What do your Rice Krispies say to you?

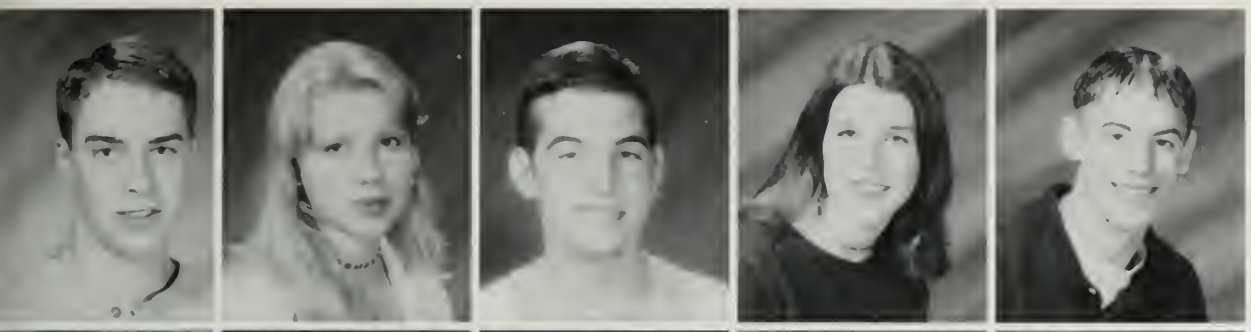

Douglas R. Mavilia
Isabel Maziarz
Ryan McCafferty
Shannon McCarthy
Ryan McDonald

Mary McEachern
Mark McInnis
Kenneth McLaughlin
Gregory McMahon
Kevin McMahon

Lynne McMorrow
Sandra A. McWalter
Kara Melder
Thomas Melville
Deborah Milliken

Andrea Mirick
Andrew Monahan
John L. Moreland
Scott Morganella
Jennifer Morrison

Melissa L. Morse
James L. Moser
Erin Murphy
Martin R. Murphy
Jodi K. Newell

They speak only to me, so ind your own business."
-Kevin Harrington

"They told me I was going to score the winning goal in the State Championship."
- Rick Falco

"They say that if I don't finish soon, I'll be late for school."
- Isabel Maziarz

"Don't eat me; eat the Apple Jacks"
- Kristina Quigley

Tony T. Nguyen
Jason Nichols
Sheree A. Novack
Stefanie Nye
Suzanne O'Keefe

Gerard D. O'Leary
Martin J. O'Malley
Courtney J. O'Neill
Karen E. O'Neill
Joseph Pagnano

Michael C. Papp
Adam Paradis
Ericka L. Pearson
Michelle Pearson
Richard Pegurri

MaryJo Pierce
Anthony M. Prioli
Kristina Quigley
Nicole B. Rand
Michael S. Reardon

Kenneth Rego
Lauren Rice
Amanda Riely
Danielle Robak
Bryan Robbins

If a tree fell in the woods and no one was around to hear it, would it make a sound?

Alysia L. Roberts
Katelyn E. Robie
Katie Roche
Christopher Rogers
Robert P. Rogers

Michael S. Romig
Michael Rotondo
Jenna M. Russo
Justin T. Ryan
Robert T. Ryan

Mia Scalisi
Matthew M. Scott
Heather Seabury
Matthew D. Selines
Elizabeth Shanahan

Daniel Shea
James J. Shea
Nicole H. Simpkins
Robert Skinner
John Small

Erin M. Smith
Joshua Smith
Tara M. Smith
Sarah B. Snow
Lauren M. Spallino

No, it would make a vibration never to be changed into sound as no one's eardrums are there to do so."
- Kathy Jarvis

Of course it would make a sound. I know because my scouts have planted tape recorders around the trees."
- Dan Shea

"What kind of tree was it?"
- Doug Mavilia

"Yes, trees always like to go out with a bang."
- Charlean Skidmore

Class of 1998

Amanda Sparda
John Stanford
Mark Stanton
Michelle Steven
Jill L. Stevens

Robert V. Stewart
Robert Stockbridge
Raymond D. Stordy
Russell D. Swan
Kerri Sweeney

Cheryl L. Swift
David Tamborella
Christopher Tashjian
Amanda Tausevich
Randy Tavares

What is your best excuse for being late?

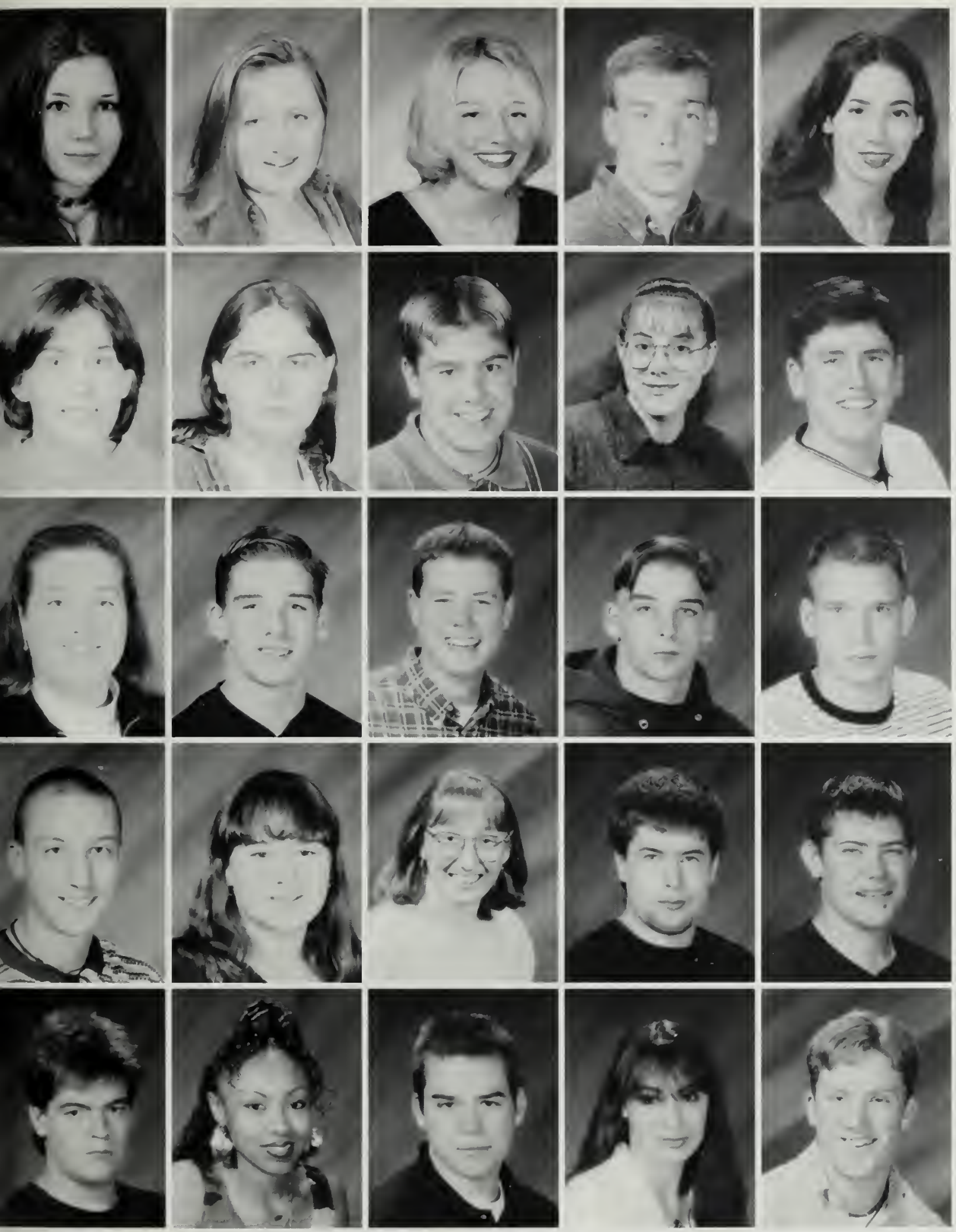

Marcy Tessier
Kimberly Tink
Melissa A. Torrey
Andrew R. Totman
Shauna P. Van

Meghan VanOrden
Michael Vargus
Thomas Villanova
Lisa M. Vincent
Sean Wallace

Christian M. Walsh
Gary J. Walsh
James A. Walsh
Thomas E. Walsh
Kristopher Watt

Michael Waugh
Allison J. Wight
Kristina M. Wise
Stephen Woodman
Jeremy Yanovich

Jason S. Yetman
Tamika S. Young
Robert E. Zerfoss
Nicole M. Ziniti
Gregory D. Zopatti

My best excuse is probably hat I was watching Ferris Bueller's Day Off *trying to ome up with a good excuse."*
- Dan Shea

"By the time I convinced the aliens that my car wasn't a wreckage of one of their ships, I was already late, so I took my time getting to class."
- Hedie Rubera

"Mr. Meehan kept us after class."
- Doug Mavilia

"I ran over a herd of water buffalo on the way to school."
- Tom Melville

B*U*S*H
24 1 '94

JUNIOR CANDIDS

SOPHOMORES

Kathleen Abel
Christopher Aiello
Thomas Aiello
Willy Alonzo
Kory Ambler

Nicholas Ambler
Brian C. Anderson
Bonnie Andrews
Jennifer Andrews
Kathryn D. Anzalone

Jonathon D. Ashbridge
Nicholas A. Athanas
Gregory S. Babbitt
Sarabeth Bagen
Martin A. Barnes

SOPHOMORES

Jennifer Bates
Jonathan m. Bean
Aaron D. Bellofatto
Nicholas A. Benton
Richard A. Berry

Zachary Berry
Matthew Bivins
Kate M. Blackham
Michael V. Blonda
Stacy M. Boulier

Andrew S. Boyle
Jennifer M. Bradley
Matthew Bragel
David N. Brennan
Monica Brinkley

Stephen Browning
Mark A. Buchanan
Jillian L. Budrick
Justin M. Budrick
Sarah Bykowski

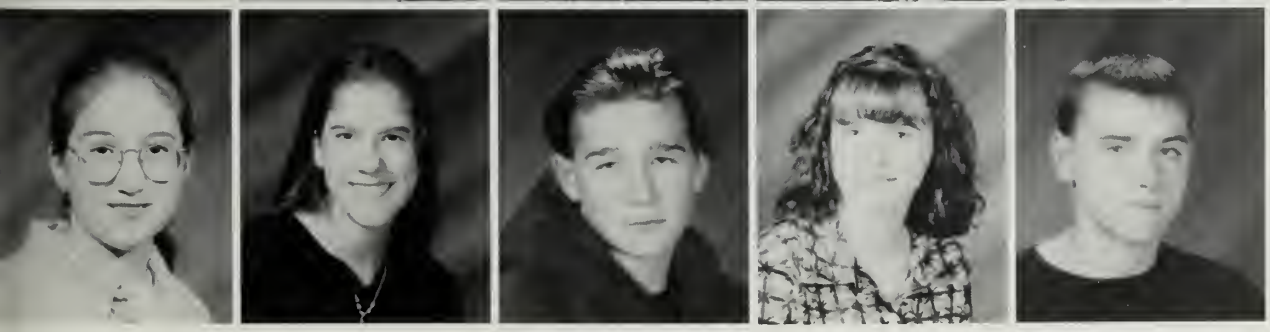

Kerry Callahan
Kristen Callahan
Daniel Campbell
Jill Campbell
Michael Campbell

Sophomores

Patrick Candeliere
Jeanne M. Canniff
Sean P. Carnell
Matthew Chaplik
Paul R. Chase

Eric Chesna
Brenda Chroniak
John Chwaliszweski
Kevin Cinquegrano
Valerie Cogswell

Jeannette Coletti
Christine Condon
Lisa M. Conley
Krista Connelly
Adam Corcoran

Caitlin Costello
Timothy Coughlin
Christopher Coutts
Lauren C. Cronin
Robert Crowell

Michael W. Crowley
Patrick J. Crowley
Patrick T. Cullinan
Cristiane Dacruz
Kevin Damstra

Sophomores

Staci L. DeCoste
Paul Delorey
Steven M. DeLuca
Steven Dempsey
Christine A. DePari

Deanna DeVasto
Amy DeYoung
Joseph DiBlasi
Kristin M. Dodd
Kara Doherty

Richard Donadio
Ryan Donohue
Meaghann Donovan
Courtney A. Doyle
Eileen Driscoll

Philip E. Dumas
Michealine Durant
Kristen Eaton
Melissa M. Eaton
Lisa Eddy

Timothy England
Sarah Fahey
Stephen P. Fahey
Paul Falco
Adam J. Farrell

Class of 1999

Joshua Faulkner
Jillian Favaloro
Daniel B. Feeney
Jessica Finn
Richard Fitzpatrick

Stephanie Flanagan
Emilie E. Flemer
George G. Ford
Mary R. Francisco
Arlenz Frederic

Karen Fricker
Alani A. Gabriel
Jonathan Garand
Joshua W. Giachetti
Raymond Giang

What cartoon character was on your lunch box?

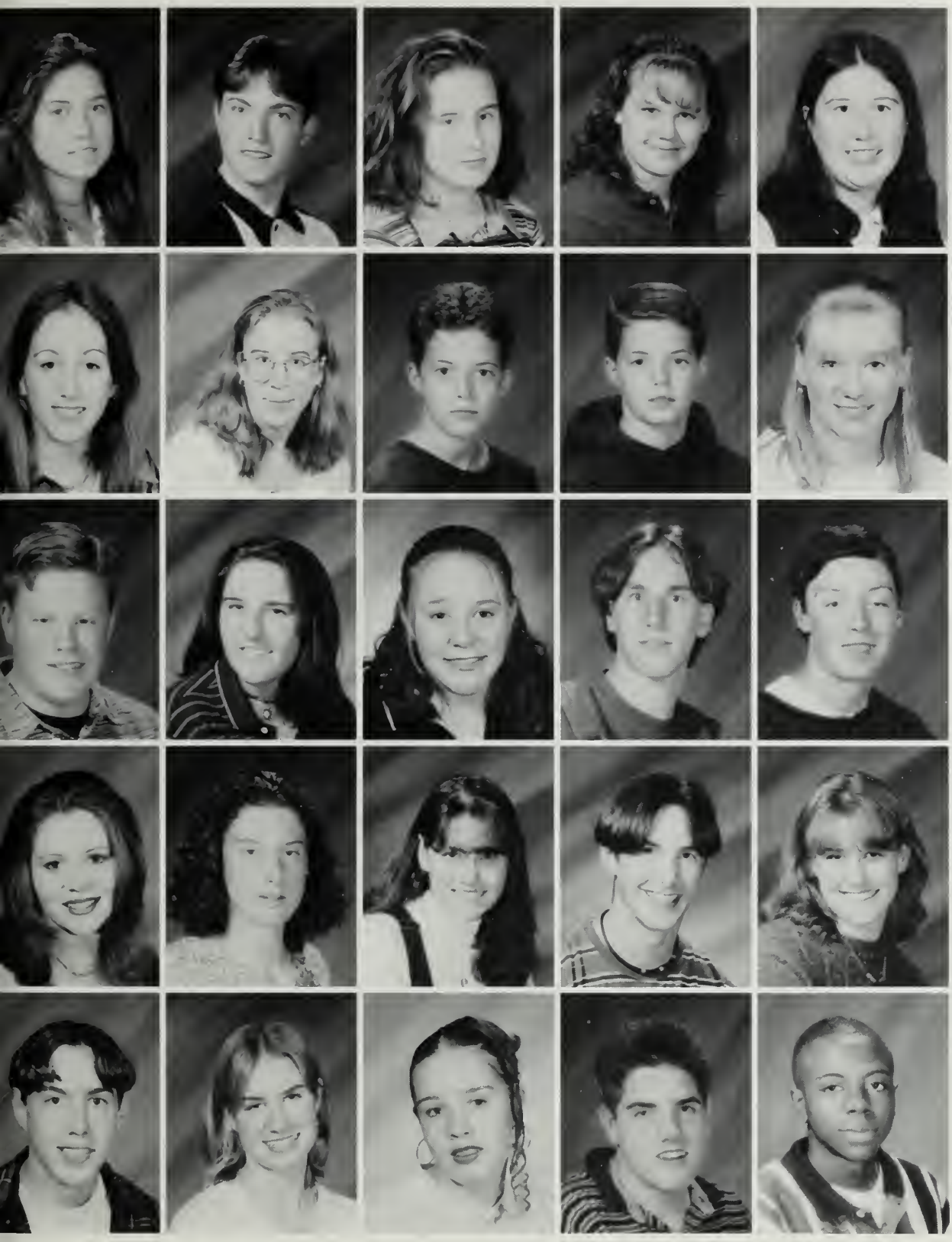

Katherine J. Gifford
Gary J. Gillespie
Annie T. Gillis
Robin L. Gilman
Erin A. Glasheen

Erin P. Gorham
Amy M. Goyette
Christopher Grasso
Nicholas Grasso
Meghan Gushue

Eric C. Gustafson
Christine M. Hallsen
Ashley E. Hammond
Vincent Haney
Sean M Hanlon

Sinead B. Hanlon
Kristen M. Hansen
Kimberly Hanson
Joseph P. Harkins
Julie E. Hatfield

Joseph Haugh
Heidi Hause
Amy L. Hersey
John E. Hill
Adrian K. Hodges

Winnie the Pooh and Tiger, o."
-Carla Martin

"My Little pony. Looking at those cute little ponies made my lunchtime all worthwhile."
-Tamni Ruley

Pound Puppies.
-Jill Campbell

Bert and Ernie.
-Kurt Younie

Toylandreh Hodnett-Jones
Gregory Hoole
Stephen Howley
John Hubbard
Matt Hulme

Candice Johnson
Melissa J. Jones
Erin Joyce
Matthew Joyce
Douglas Joyce-Brandt

Daniel Kearney
Michelle Keating
Ryan P. Keefe
Lisa Keeley
Meredith K. Kelley

Jonathan Kendall
Thomas Kennedy
Shannon M. Kiely
Nicholas P. King
Frederick Kuja

April R. LaRocque
Joshua Lazisky
Dennis Leahy, Jr.
Jennifer Leary
Michael Leavey

Do you go cookoo for cocoa puffs?

Scott Lentini
Kevin Leonard
Daniel Lescarbeau
Joseph D. Letteire
Kelley M. Lewis

Jennifer Lilla
Mark Lindberg
Stuart C. Linden
Elizabeth Logan
Giuseppe LoGrasso

Heather L. Long
Kaitlin Lord
Dennis Lucas
Stephanie Lundin
Michael Lundquist

Tanya Lupo
Erik Lynch
Michael MacDonald
Christopher MacKinnon
Daniel MacMillan

Brian MacPherson
Gregory Madden
Jessica M. Madden
Stacy A. Mafera
Christopher Maher

Yeah, they are the best cereal at there."
-Adam Scott

"No, but I do go ballistic for Berry Berry Kix!"
-Tammi Ruley

"Yeah, they are the 'goodest' cereal out there."
- Adam Scott

"Yeah, at least they are better than Rice Krispies and Apple Jacks."
- C. E. Real

Class of 1999

Timothy Malloy
Joseph D. Marini
Melissa Marks
Amy Martel
Donald Martell, Jr.

Carla D. Martin
Charlie Martin
Jennifer M. Mason
Erika J. Matterazzo
Michelle Mazzella

Raymond Mazzeo
Branden McAuliffe
Jonathan McCabe
Jennifer McCallum
Christopher McCarty

How much wood would a woodchuck chuck if a woodchuck could chuck wood?

Erik McCombe
Daniel J. McDonald
Matthew McDonald
Jill R. McFarland
Ryan McGrath

Rachael McKinnon
Elizabeth McManus
James McNamara
Patrick J. McNiff
Ryan Meehan

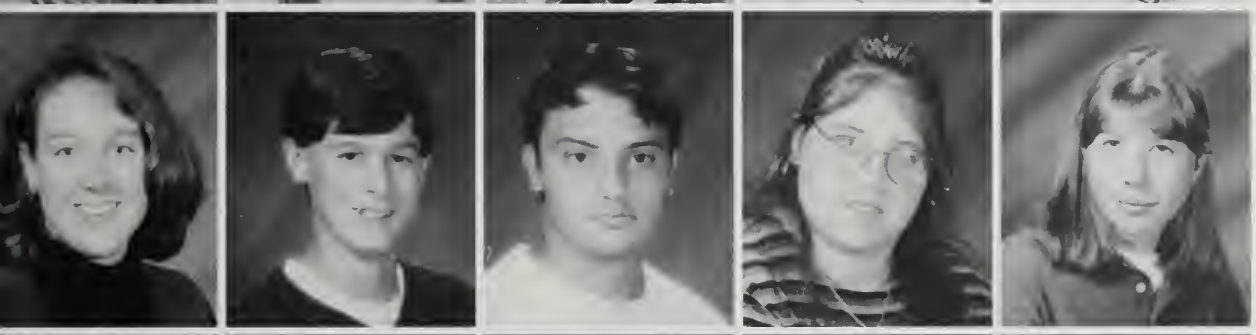

Colleen Meskell
Michael Mezzetti
Daniel Michelangelo
Melissa Mills
Kate Mitsch

Erika L. Molignano
Daniel Moloney
Kevin Moloney
Nicholas Monaco
Erin L. Monahan

Jody Moore
Michelle Morash
Joseph C. Morgan
Crystal M. Morris
Linda Moscardelli

A woodchuck would chuck ll the wood he could if a oodchuck could chuck wood."
-Kristen Hansen

"Five national forests, four apple trees, three bushes, two twigs, and a splinter."
-Greg Hoole

"Three bushels."
-Kristin Dodd

"I don't know, ask Winnie the Pooh."
- K. Roo

Sophomores

Jeremiah H. Murphy
Kerry Murphy
Meaghan E. Murphy
Sean M. Murphy
Paul Murray

Katherine Muzuruk
Shaun Nee Jr.
Colleen Neville
Thomas A. Nigro
Jacqueline M. Nista

Emily Northridge
Paul Norton
Terrence Norve
Peter A. Obin
Lauren O'Donnell

Kathryn O'Kane
Colleen M. O'Malley
Thomas O'Neill
Paul Oteri
Andrew R. O'Toole

Todd Palermo
Kristin M. Panora
Elisabeth M. Pap
Anthony J. Passarette
Christina Patts

Sophomores

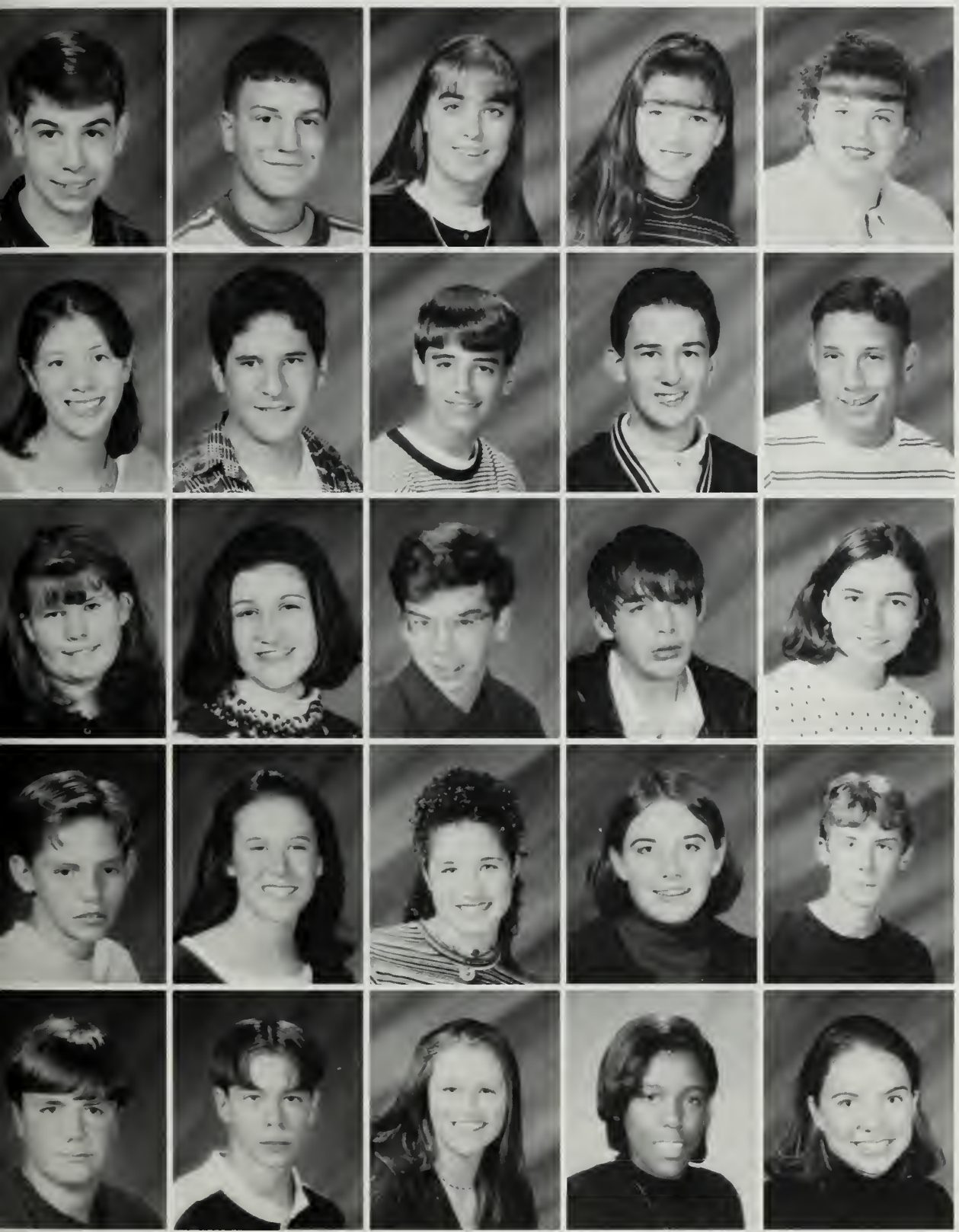

Stephen Pecoraro
Jason Pereira
Katie Perette
Brandilee Perry
Shauna Peterson

Kimberly Petit
Anthony D. Petrelli
Robert J. Petrelli
Bruce Pinel
John Pomar

Nicole M. Prevost
Michelle M. Primo
Peter Quintiliani
Russell Rapoza
Kate Regan

Sean C. Regan
Laurie Repoff
Beth P. Reyenger
Leah J. Roaen
Ryan Roobian

Andrew Rooney
Domenic S. Rosati
Andrea M. Rubbo
Tammi L. Ruley
Caitlin E. Rull

Class of 1999

Nicole Rumble
Robert Santos
Carl W.Satterlund
Amy Savage
Steven Savoie

Michael Schilling
Adam Scott
Shital P. Shah
Shana A. Shaheen
George F. Shamey

John Shea
Kathleen E. Shea
Wayne Sheehan
Daniel Shepard
Matthew J. Shinney

How many licks does it take to get to the center of a Tootsie Roll Pop?

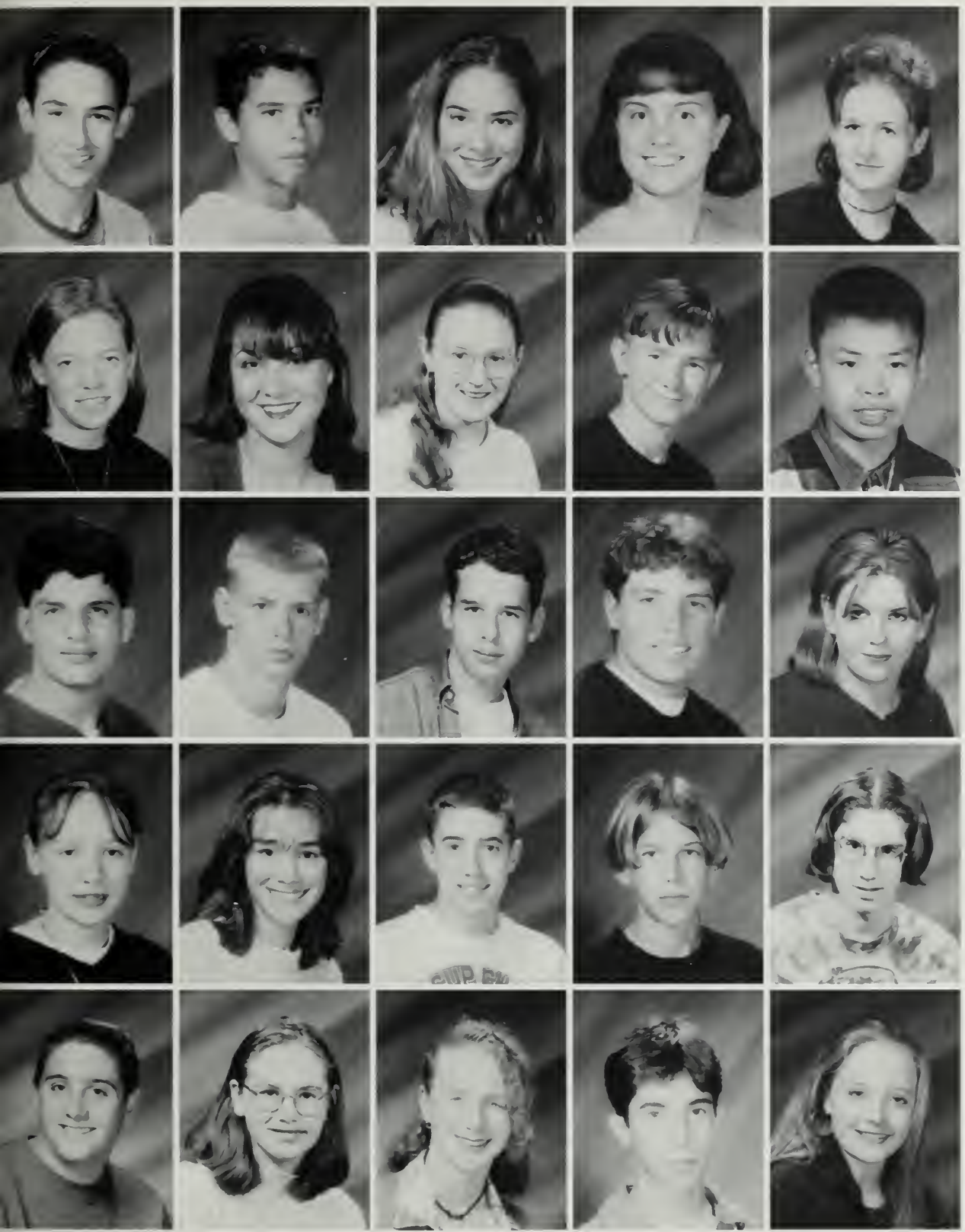

Daniel S. Sigrist
Peter Silva
Nicole M. Smigliani
Carolyn P. Smith
Elisha M. Smith

Katherine E. Smith
Katie L. Smith
Lisa Smith
Paul A. Smith Jr.
Alounkon Soundara

Robert J. Spavento
Jonathan G. Sprague
Michael Stansel
Douglas Stanton
Erica J. Steeves

Jacqueline Stewart
Erica Stockton
Michael Stoddard
James J. Stratford
Kevin Suslavicius

Michael P. Tagg
Lela E. Taylor
Rosemary Taylor
Tiago Teixeira
Jennifer Thompson

"Pi"
- Jon Kendall

"1,996."
- Patrick Cullinan

"A lot."
- Greg Hoole

"87.53209."
- Tim Underwood

Lisa Thorley
Kelly Toomey
Trang-Tien Tran
Sherry A. Turner
Timothy Underwood

Erik T Venskus
Ari S. Verenis
Tara M. Waibel
Christopher Walker
Dennis M. Walker

Patrick Walker
Brian J. Walsh
Emma E. Walsh
Melissa Weldon
Kevin Wetmore

Scott H. Wheaton
Jennifer White
Eric Wilhelm
Joseph Wilkins
Sherita S. Willis

Mathew Willmott
Christen A. Wirtz
Jason A. Wirtz
Krista A. Wolforth
Daniele Woods

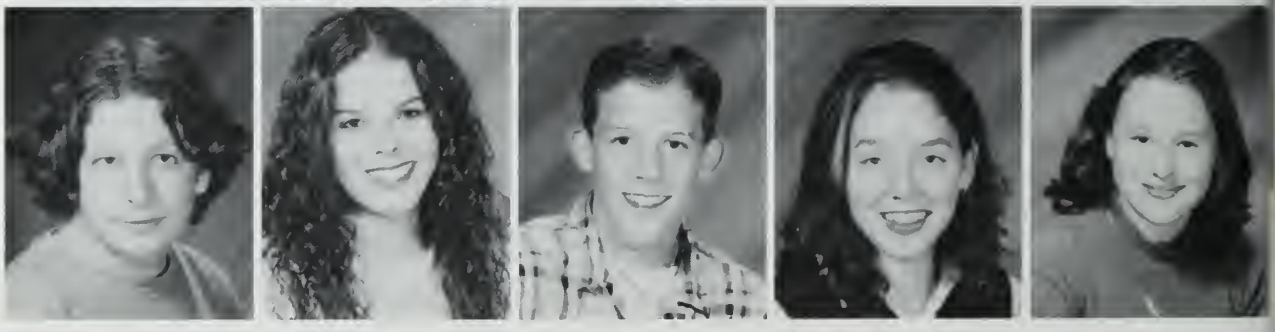

GET GOING

Christopher Young
Mariel R. Young
Nancy L. Young
Steven Young

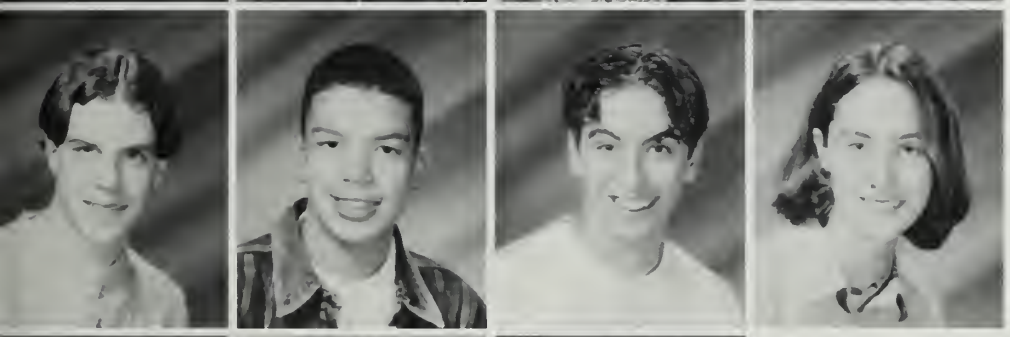

Kurt T. Younie
Thomas J. Zayas
Garrett Zecker
Sarah Zerbonne

Jakub Ziaja
Amy Zimmerman
Daniel J. Ziniti

Class of...99

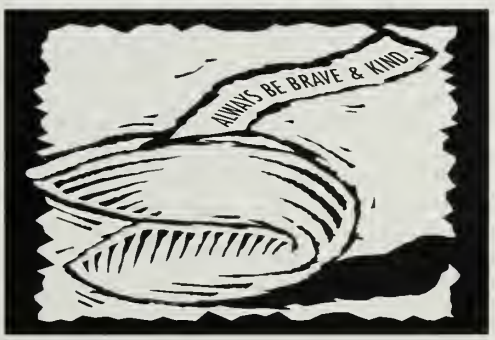

F r e s h m a n

Michelle Anzalone
Kyle Barrett
John Barry
Matthew Boudreau
Amy Bowman

Erick Byron
Jeremy Conant
Christopher Curran
Charles Demeritt
Donna Fitzpatrick

Kerri Fortin
David Frazier
Nicholas Gambino
Steven Gibbons
Melissa Glassett

Kimberly Gould
Jesse Honea
Kerri Hume
Jennifer Hunsinger
Matthew Jackunas

Kelly Jakaus
Greg Johnson
Tabitha McWalter
Anthony Meola
Philip Pierce

Class of...2000

Rachel Rello
Jason Rivera
Joseph Sheehan
Shandra J Stella

Jonathan Stevens
Lisa Suslavicius
Patrick Sweeney
Sara Troy

Daniel Trudell
Kenneth Trudell
Emily Tucci
Joseph Walsh

Amy and Kelly at lunch.

DARE TO BE different

Senior Index

Abouzeid, Steve 1/27/79
20 Standish Street, 02191
National Honor Society 12
Chess Club President 12
Wrestling Captain 12
International business and history
Political science
"Many blossoms and few fruits, that is the work of Heaven. Many words and few deeds, that is the fault of man."

Adams, Jaime G. 1/25/79
56 Mandalay Road, 02190
Drama 10,12
College elementary education

Adams, Michael J. 9/6/77
Coolidge Avenue, 02188
Artist, drummer

Aiello, Lauren J. 8/14/79
22 Venus Street, 02188
Senior Committee
Student Senate
College

Alexander, Jacklynn C. 1/15/79
30 Manatee Road, 02189
Drama 11
Drama Festival 12
Yearbook 12
Senior Committee
College

Allen, Linda 6/8/79
55 Thicket Street, 02190
To be happy and live a successful life
"Always happy, never sad, sometimes naughty, never bad."

Anzalone, Stephen P. Jr.
108 Bald Eagle Road, 02190

Arantes, Carla
91 Audubon Road, 02190

Bagen, Richard J.
52 Putnam Street, 02189

Baranowski, Michael S. 2/14/79
106 North Street, 02191
College

Barry, Teresa
141 Phillips Street, 02188

Bartolomeo, Nicole M. 5/2/79
357 Union Street, 02190
Cheerleading 10, 11, 12, Captain 12
Early childhood education

Bean, Michael
48 Whipple Street, 02190

Beaton, Catherine Ann 3/9/79
Glendening Terrace, 02190
Volleyball 10, 11, 12
Spring Track 10, 11, 12
School Committee Advisor 11, 12
Honor Society 11, 12
Art teacher
"I can do all things through Christ who strengthens me." Philippians 4:13

Befaro, Marianne L. 9/1/78
96 Old Country, 02188
Special Education Teacher
"Ride Waves"

Berry, Suzanne L.
924 Front Street, 02190

Beston, Christopher J. 2/28/79
31 Trafalgar Court, 02190
Soccer 10, 11, 12
Baseball 10, 11, 12
Work in business
"State Champs"

Bigelow, Christopher T. 9/10/78
359 East Street, 02189
Golf 10, 11
Hockey 10, 11, 12
Baseball
To study business and accounting and to play hockey in college.

Bivins, Kelli
44 Blackhawk Road, 02190

Blackerby, Sara B. 9/23/79
1628 Commercial Street, 02189
Words Not Weapons 11, 12
Chorus 10, 11, 12
Senior Committee
Yearbook 11, 12
Academic Decathlon
Occupational therapist
"And you must understand that your life is not your own; it has become a part of mine, and follows that my life does not belong to me; it is yours."

Boban, Monika K.
74 Bald Eagle Road, 02190

Boucher, Sharon F. 4/3/79

14 Old Stone Way, 02188
Honor Society 12
" The key to immortality is to first live a life worth remembering" -B. Lee

Bouldoukian, Kerri A.
25 Tilden Circle, 02190

Bowen, Melissa
43 Cross Street, 02189

Bowes, Michelle E. 9/15/79

151 Chard Street, 02189
Color guard 12
Physical Therapist

Boyer, Jonathan D. 6/26/79

65 Russell Road, 02190
School Council
Literary Magazine
Baseball
Tai Chi
Senior Committee
Drama
Environmental Club
Chorus
Variety Show
Acoustic Cafe
Travel and see what I'm missing.
"We're never gonna survive unless we get a litt crazy."

Braaten, Rebecca E. 8/3/79

99 Bluff Road, 02191
Volleyball 11, 12
Indoor Track 10, 11, 12
Spring Track 10, 11, 12
National Honor Society President 12
"Do nothing out of selfish ambition or vain, concei but in humility consider others better than yoursel Each of you should look not only to your own interest. but also to the interests of others." Philippians 2:3-

Bragdon, Joseph W. 11/8/78
390 Front Street, 02188
Career Beginnings 11
Words Not Weapons 10, 11, 12
Automotive technician, own a business

Bragel, Jennifer 6/10/78
990 Commercial Street, 02189
Winter Track 10, 11
Spring Track 10, 11
Reflections 11
Environmental Science Club 11
SADD
Attend college and become an environmental engineer
"....And in the end the love you take is equal to th love you make."

Braxton, Adrienne R. 5/19/79
103 Colonels Lane #6, 02189
Career Beginnings 11

Senior Index

Brennan, Jennifer J. 11/28/79
29 Manatee Road, 02189
Drama 11, 12
Yearbook 11, 12
Honor Society 12
Advertising
"Ladybugs, ladybugs, fly away home. Your house is on fire; your kids are alone."

Bright, Julie A. 3/15/79
210 Front Street, 02188
Senior Committee
Doctor

Brow, Heather M. 1/25/79
0 Memorial Drive #C, 02189
Dance Team 11, 12
Choreographer

Brown, Cade
42 Ford Road, 02190
Baseball
Track 10, 11
Civil Engineer
"If a loved one dies the best way to keep their memory alive is to keep on loving them, because nothing, not even death, can kill true love" The Crow

Buckley, John F.
9 Reidy Road, 02189

Burkard, Michael A.
63 Pond Street, 02190

Burke, Chandra H. 2/2/79
10 Gas Light Drive, 02190
Soccer 10, 11, 12
Track 10, 11
Senior Committee
Elementary teacher
"Don't let friends drive drunk."

Burke, Matthew F.
495 Columbian Street, 02190

Burton, Melissa
60 Broad Street, 02188

Butler, Michael J.
49 Norfolk Street, 02188

Byron, Gerard O.
584 Commercial Street, 02189

Bzdula, Robert S.
70 Garafalo Road #A, 02189

Callahan, Matthew
300 Front Street, 02188

Canina, Stephen G. 4/4/79
36 Manomet Road, 02191
Soccer 10
Go to a four year College
"Veni, vidi, vici."

Canniff, Paul W. 12/12/78
31 Elva Road, 02191
Wrestling 10, 11, 12
Honor Society 12
Physical therapy

Canty, Pamela A. 8/11/78
79 Pierce Road, 02188
Cheerleading 12
Senior Committee
To be happy
"Question reality."

Carlson, Crystal 8/2/79
41 Soper Avenue, 02188
Soccer 10
Cross Country 11
Track 10
Basketball 10, 11, 12
Four year college

Carlson, Ernest T. IV
75 Judson Road, 02188

Carter, Shelly D. 9/19/79
222 Lyra Drive #B, 02190
Basketball 10
Colorguard 12
Softball 10, 11, 12
Senior Committee
Go to College (join the Circus)
"Life is like a box of chocolates; you never know what you're gonna get."

Casey, Kristin M. 1/21/79
25 St. Margaret Street, 02189
Psychologist
"Yeah Right!"

Ceurvels, Marisa J. 12/11/78
33 Todd Lane, 02190
Cheerleading 11, 12
Elementary school teacher

Champigny, Amy L.

22 Sunrise Drive, 02191

Chase, Christine M. 2/17/79

18 Lillian Road, 02189
Soccer 10, 11, 12
College
"Change can come from the power of many, but only when the many come together to form that which is invincible... the power of one."

Chmielinski, Krysia E. 5/8/79
78 King Phillip Street, 02190
Class Vice President 10, 11, 12
Soccer 10, 11, 12
Tennis 10, 11, 12, Captain 12
Yearbook 10, 11, 12
Honor Society Secretary 12
Senior Committee 12
Student Advisory Council 11
Girls State 11
Attend college and medical school
"Intelligence without ambition is a bird without wings," - C. Archie Danielson

Chreung, Ith
12 Cushing Street, 02189

Christie, Jason M.
10 Wycliffe Street, 02189

Christmas, Kathryn M.
21 Briarwood Terrace, 02188

Cipullo, Peter J. 8/4/78
17 Lakehurst Avenue, 02189
To work with children in the medical field
"Don't live life all today; leave room for tomorrow."

Clark, Timothy R.
60 Cornish Street, 02189

Clark, Wayne G. 10/24/79
62 Blackstone Road, 02191
Drama 11
Chess Club 11
History teacher
"Live long and prosper."

Clarke, Tanya C. 5/27/79
95 Fountain Lane #2, 02190

Clements, Owen N.
5 Judson Road, 02188

Coady, Matthew D.
27 Bartlett Street, 02191

Coates, Douglas W. Jr.
50 Clarendon Street, 02190

Coleman, Joseph
19 Lambert Avenue, 02189

Condon, Amanda J. 9/17/79
85 Kensington Road, 02188
Honor Society 12
Go to a bible college
"And the Lord, He is the One who goes before you. He will be with you, He will never leave you nor forsake you. Do not fear nor be dismayed."

Senior Index

Connelly, Caitlin 10/3/79
9 Biscayne Avenue, 02188
Cross country 10, 11, 12
Winter Track 10, 11, 12
Spring Track 10, 11
College

Contrino, Lisa M. 6/8/79
152 Roosevelt Road, 02188
Swim team 10, 11, 12
Tennis 11, 12
Law school
"Moderation is the key" and "Variety is the spice of life"

Cook, Louis E.
43 Millett Avenue, 02190

Cordeiro, Luimar A. 9/14/78
60 Greentree Lane #21, 02190
Volleyball
Become a nurse

Couturier, Edward M. Jr. 6/30/78
1202 Commercial Street, 02189
To become a cop, lawyer, or radio disc jockey
"It's not death if you refuse it, only if you accept it"

Coyne, Lisa M. 5/5/79
35 Mac Dougal Court, 02190
Nursing

Crayton, Dawn M.
46 Park Avenue West, 02190

Crevison, Jason R.
964 Washington Street #R, 02189

Cristoferi, Susan Marie 10/14/79
11 Kuja Road, 02190
Cheerleading 11, 12
Key Club 10
Senior Committee 12
College

Crook, Heather A.
513 East Street, 02189

Crowell, Tiffany S. 5/14/79
18 Byron Road, 02188
Marching Band 10, 11
Yearbook 12
Honor Society 12
Senior Committee
Student Senate 12
College

Cullinan, Meghan M. 2/24/79
42 Cedar Street, 02189
Softball 10, 11, 12
Volleyball 10, 11
Elementary education

Cunningham, Geoffrey J. 11/20/79
584 Commercial Street, 02189
Hockey 10
Tennis 10, 11, 12
Attend Coast Guard Academy

Curcio, Cynthia
43 Sandra Lane, 02188

Curreri, Lisa
44 Emilissa Lane, 02188

Cusick, Kelly Lynn 12/18/79
230 Middle Street, 02189
Student Senate 10
SADD 10, 11
Key Club 10
To become a nursery school teacher.
"Hey Billy"

Daniels, Andrea M. 9/28/79
146 Pond Street, 02190
Senior Committee
Chorus
Music education major

Danner, Julie
576 Washington Street, 02188

Davey, Mark
34 Courier Street, 02190

Davis, Marc
104 Charles Street, 02189

Davis, Nancy H. 4/18/78
68 Gilmore Street, 02191
College

Dearden, James M.
111 King Avenue #A, 02188

DeBello, Eric J. 7/22/79
9 Bursley Road, 02191
Hockey 10
Lacrosse 10
Track 10
Student Senate
Senior Committee
College / Undecided

DeBenedictis, Michael M.
98 Chard Street, 02189

DeCourcey, Marybeth
25 Garey Street, 02189

Delahunt, Lindsay L. 10/16/79
145 Randolph Street, 0219(
Color Guard 11, 12
Band 10, 11, 12
Chorus 10, 11, 12
Senior Committee
Drama Club 12
College

Delaney, Steven M. 11/5/78
45 Ketcham Lane, 02190
Football 10, 11, 12
Track 11, 12

DelGiudice, Tina P. 9/29/7(
26 Russell Road, 02190
Senior Committee
Golf 11
Psychologist, small business management

DeMarco, Catherine
1071 Washington Street, 02189

Desmond, Elizabeth A. 2/27/79
12 Poinsettia Avenue, 02188
Yearbook
SADD
Senior Committee
Architectual engineering
"A little consideration, a little thought for others makes all the difference"

DeVasto, David R.
16 Lincoln Street , 02191

Dewey, Heather C. 6/26/79
195 Essex Street, 02188
Student Senate 10
Cheerleading 12
Nursing/Medical
"Sometimes life hands you a magical moment. Save it."

Dhooge, Stephen L. 1/30/79
830 Front Street, 02190
Football 10, 11
Baseball 10, 11, 12
Study criminal justice in college

Diaz, Daniel
15 Weaver Road, 02189

Dickey, Michael T.
97 Jos Fern Court #B, 02189

Donahue, Jon-Michael
7 Beecher Street, 02189

Donoghue, Daniel
21 Pierce Court, 02191

Senior Index

onovan, James D.
35 Westminster Road, 02189

onovan, Janice Louise 11/21/78
3 Off Hill Street, 02189
occer 10, 11, 12, Captain 12
door Track 10, 11, 12
utdoor track 10, 11, 12
issionary doctor
The story of life is quicker than the wink of an eye. The ory of love is hello and goodbye. Untill we meet again." Jimi Hendrix

onovan, Stephen
0 Kirkland Road, 02190

ooley, Krista M. 12/18/79
07 Endicott Street, 02189
vimming 10, 12
door Track 10
oring Track 10
oftball 11, 12
occer 11
enior Committee
edical field

riscoll, Sara
00 River Street, 02191

rown, Christopher J.
7 Lochmere Avenue, 02191

uetsch, Robert C. 10/24/78
lendening Terrace, 02190
oss Country 10, 11, 12
door Track 10, 11, 12
utdoor Track 10, 12
udent Senate 12
enior Committee
ake money and do something important.
f a man thinks he's going to die tomorrow, he'll obably find some way to make it happen."

unn, Thomas Justin 4/10/79
921 Middle Street, 02188
ational Honor Society 12
udent Senate 12
earbook staff 12
enior Committee

arle, Jesse L. 1/2/79
5 Village Road, 02189
rt 10,11,12
eflections 11
arine biology, Study art
I love what I love and I want it that way."

aton, Bruce
08 Memorial Drive #A, 02189

dgar, Jeffrey R.
5 Tommy Marks Way, 02190

Edsall, Jason K. 6/29/79
1125 Commercial Street, 02189
Football 10
Track 11, 12
Professional golfer

Elliott, Christopher P.
556 Ralph Talbot Street, 02190

Fagan, Meredith 3/28/79
120 Forest Street, 02190
Basketball 10, 11, 12
Softball 10, 11, 12
Student Senate 12
Key Club 10
SADD 10
Senior Committee
College
"Refuse to Lose"

Fardig, Christine Lynne 7/30/79
1221 Pleasant Street., 02189
Senior Committee
College/ Marine biologist

Farmer, Rachel Elizabeth 8/10/78
29 Sargent Road, 02190
Senior Committee
Therapist/ business owner

Farrar, Jennifer Anne 3/12/79
98 Mill Street, 02188
College/ Accounting

Fay, Barbara R. 10/30/79
364 Green Street, 02191
SADD 10, 11, 12
Senior Committee
Student Senate 12
College

Fein, Jeanne Madonna 6/21/79
16 Jacquelyn Road, 02188
Key Club 10
Student Senate 12
Basketball 10, 11, 12
Senior Committee
College

Fernandez, James J.
154 Broad Street, 02188

Fernandez, Pablo
69 Belmont Street, 02188

Finn, Kirsten Lee 10/21/79
52 Fourth Avenue, 02188
Swimming 10, 11, 12
Senior Committee
Yearbook 11, 12
SADD 10
Student Senate 11
Drama 10, 11, 12
Academic Decathlon 11, 12
College

Fisher, Lisa M.
33 Lakehurst Avenue, 02189

Flannery, Denisse M. 8/22/79
44 Manomet Road, 02191
Soccer 10, 11, 12
Softball 10, 11, 12
Veterinarian

Foulkes, Heather 10/9/79
38 Lambert Avenue, 02189
Senior Committee
Work at the New England Aquarium.
'Va voir la bas si j'y suis!'

Frane, Kevin Daniel 7/25/79
103 Belmont Street, 02188
Academic Decathlon 12
Chess 11, 12
Yearbook 12
Biology
"I am surrounded by insanity, but I am not insane!!!"

French, Jinji J. 11/4/78
994 Washington #7, 02189
Physical therapist

Frisoli, Melissa 3/15/79
15 Wachusett Road, 02191
Soccer 10, 11, 12
Senior Committee
College

Gaffney, Noelle P. 5/4/78
29 Carolyn Road, 02190
Dance Team 11, 12
Senior Committee
Child Psychologist, Dancer

Galbraith, Rebecca L. 11/30/79
14 Bayview Street, 02191
Volleyball 10, 11, 12
Honor Society 12
Softball 10, 11, 12
Senior Committee
Yearbook 11
Marching Band 10, 11, 12
College
"For I know the plans I have for you," declares the Lord, "plans to give you hope and a future,..." Jeremiah 29:11

Senior Index

Gallagher, Charles Francis 4/11/78
64 Butler Road, 02189
Cross Country 10, 11, 12
Winter Track 10, 11, 12
Spring Track 10, 11, 12
Student Senate 11, 12
Senior Committee
SADD 10
Lawyer

Galland, Jeffrey
133 Washington Street. #B, 02188

Gartly, Alicia Marie 6/4/78
114 Babcock Avenue, 02191
Dance Team 11, 12
Senior Committee
Senior Class Play
Radiology
"Do you love it!!!"

Gateward, Deja A.
111 King Avenue #B, 02188

Geary, Meaghan Kate 1/19/79
44 Delia Walker Avenue, 02190
Dance Team
Senior Committee
College

Gedutis, David H. 12/15/79
11 Bradford Road, 02190
Attend a technical college

Geyer, Sarah
26 Mount Ida Road, 02189

Gillespie, Alecia M.
82 Lakehurst Avenue, 02189

Gillis, Thomas J.
1087 Washington Street, 02189

Girard, Stephanie 7/15/79
20 Bluefield Terrace, 02190
Volleyball 10, 11, 12
Drama 11, 12
Senior Committee 12
"If you can see the audience...they can see you!"

Godwin, Valerie J.
26 Tirrell Street, 02188

Goldman, Jessica Faith 10/10/79
33 Old Country Way, 02188
Art major
"Base not your joy upon the deeds of others, for what is given can be taken away: No hope=no fear."

Gomes, Richard A.
141 Audubon #12, 02188

Gotell, Krista L. 3/29/79
84 St. Margaret Street, 02189
Track 10, 11, 12
College

Grafton, Lisa V.
298 Randolph Street , 02190

Graham, Christine Sarah 5/6/79
41 Weyham Road, 02191
Key Club 10
Fashion Designer
"The mind may forget, but the heart always remembers."

Gramazio, Donna L.
883 Front Street, 02190

Gundersen, Carrie Ann 5/14/79
352 Union Street, 02190
Cheerleading 11, 12
Senior Committee
"The trouble with temptation is you may not get another chance."

Hackett, Kimberly Rae 3/4/79
306 Thicket Street, 02190
Marching Band 10, 11, 12
Key Club 10
Senior Committee
Speech Pathology/ Occupational Therapy
"If you want the rainbow, you've got to put up with the rain."

Haefner, Heidi 12/22/78
21 Linden Place, 02189
To become a social worker
"That's cool!"

Haefner, Lynda Lee 12/22/78
21 Linden Place, 02189
Track 11, 12
Medical doctor

Hagar, Lisa C.
100 Apple Tree Lane, 02188

Haines, James E.
66 Glendale Street, 02188

Hamm, James P.
101 King Cove Road, 02191

Hammel, John
106 Mill Street, 02188

Haney, Nicole L. 10/10/79
15 Elmer Road, 02190
"Doobie, Doobie, Doooo!"

Hanley, Diane H.
189 Sheri Lane, 02190

Hanlon, Colleen
407 Broad Street, 02188

Hantakas, Thomas
124 Green Street, 02191

Harding, Erik L. 9/15/78
12 Raycroft Avenue, 02188
Football 10
Lacrosse 10
Student Senate 12
Yearbook 12
Drama 12
Senior Committee
Federal Agent

Hartnett, Kimberlee Jean 8/24/79
26 St. Margaret Street, 02189
Student Senate 10
Dance Team 12
Senior Committee
College

Hawkesworth, Leah J. 12/23/78
145 Sea Street, 02191
Dance Team 11, 12
Drama 12
Senior Committee
Words Not Weapons 11, 12
College
"Put on a happy face."

Hemenway, Brian Thomas 8/18/79
18 Rainbow Lane, 02190
Hockey 10, 11, 12
Lacrosse 10, 11, 12
Class Treasurer 10, 11, 12
College
"The man made the money; the money never made th man."

Henson, Robyn Lee 7/17/79
234 Roosevelt Road, 02188
Banking and Finance 12
College/ Business

Herlihy, Shawn Daniel 12/20/78
31 Academy Avenue, 02189
Baseball 10, 11, 12
Football 11
Track 10
Graduate from college

Herzberg, Nicole Marie
117 Knollwood Circle, 02188

Hickey, Laura L. 7/23/79
Mary Rose Road, 02188
SADD 10
Yearbook 12
Honor Society 11, 12
College / kindergarten teacher

Senior Index

liggins, Robert P. III
2 Grant Street, 02189

lirtle, Nicole
19 Thicket Street, 02190

lohmann, Lisa M.
42 Summer Street, 02188

lolloway, Julie
55 Front Street, 02188

orick, Amy Beth 5/19/79
0 Lone Pine Path, 02188
horus 12
ross Country 12
enior Committee
nglish major - Journalism
One does not discover new lands without consenting
lose sight of the shore for a very long time."

oulihan, Marc P. 10/5/79
92 North Street, 02191
ockey 10,11,12
lake a lot of bread

ughes, Michael Patrick 4/10/79
4 Oak Street, 02190
rama 10,11,12
enior Committee
lent Show 11
ollege, work at a radio station
The only thing that stays the same is that everything
hanges."

ulme, Danielle Marie 11/30/79
5 Samoset Street, 02190
ecoming successful in whatever I do.

unt, Karen
2 Hawthorne Street, 02189

utchinson, Timmy
Shaw Avenue, 02189

uxley, Nicole Ann 8/16/79
27 Endicott Street, 02189
heerleading 11,12
arketing
When someone hands you a lemon, make lemonade."

ylan, Linda J.
1 May Terrace, 02190

igemi, James A.
30 Pleasant Street, 02190

nglis, Kristen K. 8/18/78
9 Brae Road, 02191
ance Team 12
enior Committee
ollege

Ings, Matthew J. 1/17/79
84 Ivy Road, 02190
Cross Country 10, 11, 12
Track 10, 11, 12
Class Secretary 10, 11, 12
College, career in business
"You'll never see yourself in the mirror with your eyes closed."

Jacobvitz, Daniel Carl 2/8/78
232 Summer Street, 02188
Professional wrestler
"When we remember that we are all mad, the mysteries disappear and life stands explained." - Mark Twain

Jarvis, Christopher M. 10/22/79
87 Hickory Lane, 02190
Marching band 10, 11, 12
Track 10
Math Team 10, 11, 12
Honor Society 12
Academic Decathlon 11, 12
College

Jewett, Amanda
168 Middle Street, 02189

Johndro, Danielle 6/24/79
32 Sea Street , 02191
Talent Show 10, 11
Yearbook 12
Senior Committee
College, journalism and traveling
"You only live once so think twice."

Johnstone, Michael R.
70 Lane Avenue, 02189

Jones, Harry B. 9/24/79
12 Lillian Road, 02189
U.S. Army infantry/airborne special forces

Jones, Marisa D.
14 Old Stone Way #8, 02189

Jones, Nicholas E.
73 Chard Street, 02189

Joyce, Colleen J. 11/2/79
1010 Commercial Street, 02189
Gymnastics 10, 11, 12
Senior Committee
Student Senate 10, 12
Literary Magazine
Track 10,11
"When it rains, look for the rainbow."

Joyce, Kristen
79 Constitution Avenue, 02190

Kadlick, Rachel Anne 7/6/79
525 Middle Street, 02189
Volleyball 10, 11, 12
Basketball 10, 11, 12
SADD 10, 11, 12
Student Senate 12
Senior Committee
Go to college and graduate
"Together fight, together win!"

Keaney, James
278 Central Street, 02190

Keating, Alicia Michelle 2/2/79
18 Greycliff Road, 02189
Volleyball 10, 11, 12
Softball 10, 11, 12
Senior Committee
Get through college

Keenan, Erin M. 7/8/79
35 Cedar Street, 02189
V.I.C.A. 11
College

Kelleher, Joseph A. 11/15/78
6 Frank Road, 02191
Soccer 10, 11, 12
Lacrosse 10, 11, 12
Graduate
"Grow up"

Kelley, Justin Adam 4/18/78
34 Harvard Street, 02188
Football 11
Wrestling 11
Lacrosse 10, 11
Marine Corps, State Police

Kelly, Philip Benjamin 12/18/78
55 Front Street, 02188
Soccer 10, 11, 12
Track 10, 11, 12
Make a good living

Kelman, Benjamin
6 Morningside Drive, 02189

Kiely, Sean M. 1/14/78
10 Vine Street, 02188
Football 10
Track 10, 11, 12
Career Beginnings
College majoring in Hotel/Restaurant Management

Senior Index

Klier, Jacqueline Marie 8/19/79
41 Inman Road, 02188
Gymnastics 10, 11, 12
Track 10, 11, 12
Senior Committee
Student Senate 12
Physical Therapy
"If God had intended for today to be perfect, He wouldn't have invented tomorrow."

LaCoste, Mason 1/5/79
1691 Commercial Street, 02189
Drama 10, 11, 12
Volleyball 11, 12
Boys State 11
Student Senate 10, 11, 12
Key Club 10
Lacrosse 10
Air Force ROTC
"I have finally come to the time when I can finally say, 'This has all been wonderful but now I'm on my way.'"

Lacy, Jahnaa April 2/19/79
61 Broad Reach, 02191
Senior Committee 12

Larkin, Brian
741 Main Street, 02190

Leamy, Christopher J. 12/21/79
65 Seminole Avenue, 02188
Academic Decathlon 10, 11, 12
Tai Chi 10
Literary Magazine 10, 11, 12

Leavey, Daniel W. 3/16/78
70 West Lake Drive, 02188
College

Leminen, Cathleen
73 Apple Tree Lane, 02188

Lenihan, Michael E.
15 Pine Circle, 02190

Li, Ann Mei 6/20/77
11 Ledge Hill Road, 02188
Business

Lilla, Matthew 10/20/79
34 Lakeside Avenue, 02189
College/ Computer Science

Livingston, Leigh Anne 5/27/79
20 Walnut Avenue, 02188
Hairdresser

Long, David M.
9 Wessagusset Road, 02191

Lovendale, John D.
37 Lakecrest Path, 02189

Lozan, Shonna 7/25/79
36 Stacey Way, 02190
Student Senate 10, 11, 12
Academic Decathlon 10, 11, 12
WHS in the News 10, 11, 2
Senior Committee
Doctor/ Surgeon
"Calm down, I'm O.K."

Lufkin, Shannon Marie 5/13/78
321 Union Street , 02190
Elementary school teacher
"Smile, it makes people wonder."

Lundin, Elissa Lynn 1/9/79
32 Linden Place, 02189
Honor Society 12
Art School / Major in fashion design
"The Goddess is alive and magic is afoot!"

Lundquist, Kathryn Debra 4/25/79
19 Andrew Road, 02190
Softball 10, 11, 12
Nutrition and Fitness

Lynch, Aprile J.
664 Pond Street, 02190

Lynch, Diane Marie 10/22/77
30 Lochmere Avenue, 02191
V.I.C.A. 11
Nurse
"Treat others the way you want to be treated."

Lynch, Kristy
394 Broad Street, 02188

Lyons, Allen W.
156 North Street, 02191

Maayah, Ashraf
464 Pleasant Street, 02190

Maayah, Shirin
464 Pleasant Street, 02190

MacDonald, Michael G.
69 Seaver Road, 02189

Machado, Christopher M. 5/4/79
210 Pierce Road, 02188
Soccer 10, 11, 12
Hockey 10
College

MacKinnon, Robyn M. 1/13/79
31 Charles Street, 02189
Bachelors Degree in Interior Design at Wentworth

MacLean, Rachel L.
48 St. Margaret #A, 02189

Maggard, Brandon L.
10 Broad Street Place, 02189

Mahoney, Christopher P.
5 Endicott Street, 02189

Mahoney, Heather E. 10/28/79
67 Progress Street, 02188
Key Club 10
Softball 10, 11
Yearbook 12
Senior Committee
Student Senate
College

Mahoney Thomas F. 11/6/7?
633 Pleasant Street, 02189
Football 10, 11
Track 10, 11
Carpenter
"Just do it."

Margaca, Brian C. 7/27/79
64 Waterford Drive, 02190
Track 10, 11, 12
Senior Committee 12
Student Senate 12
Business management
"Life is a chess game and this is your biggest move

Marino, Joseph
25 Brewster Road, 02191

Markesich, Sarah E. 11/18/7?
266 Pleasant Street, 02190
Yearbook 12
Senior Committee
College
"If we knew tomorrow, there would be no surprises

Mastrullo, Jeanine Marie 2/8/79
16 Tilden Road, 02190
Volleyball 11
Track 11, 12
College
"Things may come to those who wait, but only aft those who hustle."

Mauriello, Mark S.
1170 Commercial Street, 02189

McCann, Paul J. 3/27/79
62 Glendale Street, 02188
Soccer 11, 12
Tennis 11, 12
College
"I'm still full of questions but can't quite see clea twist off another and bring on the next year."

Senior Index

McCarthy, Danielle E. 9/25/79
321 Commercial Street, 02188
Color Guard 11, 12
Chorus 10, 11
College

McCarthy, Linda Ann 12/27/79
26 Sea Captains Way, 02190

McDonagh, Patrick J.
75 Blackstone Road, 02191

McDonald, Nicole E. 6/30/79
144 Hibiscus Avenue, 02188
Swim Team 10, 11, 12

McDonough, Jessica Lauren 2/1/79
703 Randolph Street, 02190
Senior Committee
Yearbook 12
To be happy

McFarland, Laura A.
24 Fuller Road, 02191

McGrath, William M.
565 Union Street, 02190

McIntosh, Heather Ann 1/31/79
3 Melody Lane, 02190
Soccer 10, 11, 12
Basketball 10, 11, 12
Softball 10, 11, 12
Senior Committee
Student Senate 12
Elementary education
"Always put your best foot forward; the other will follow."

McNeil, Corey Robert 12/23/79
10 Holbrook Road, 02191
Graduate from college and get a good job.

Meehan, Sara Jane 4/30/79
38 Reservoir Run, 02190
Soccer
Track
Yearbook
"Normal is boring."

Mele, Nicholas P.
35 Audubon Road, 02188

Meola, Christina Sarah 2/25/79
223 Ralph Talbot Street, 02190
Cross Country
Track
SADD
College
"We will never know about the days to come, but we can think about them anyway."

Mirabito, Dennis J.
31 Raliegh Road, 02189

Molignano, Dawn D.
98 Greenvale Avenue, 02188

Monroe, Bethany Ross 9/10/79
53 Welland Road, 02188
Yearbook 12
Senior Committee
College / marine biologist
"It was the best of times, it was the worst of times."

Moore, Brian J. 5/24/79
101 Sunrise Drive, 02191
Track 10, 11, 12
Cross Country 10, 11, 12
SADD 10, 11, 12
Tai Chi 10, 11, 12
Student Senate 10, 11, 12
Senior Committee
Director of E.S.P.N's own Sportscenter
"If we ain't got no keys, we can't start the car, fool!"

Moore, Matthew J.
1 John Quincy Lane, 02191

Morash, Kevin John 4/21/79
22 Sandra Lane, 02188
Football 10, 11, 12
Lacrosse 10, 11, 12
Graduate from college/ Get a good job.

Moreno, Andrea Lee 12/24/78
426 Neck Street, 02191
Yearbook 12
Senior Committee
SADD 12
College

Morrison, Petrina A.
5 Arthur Street, 02191

Mulkern, Katie Leigh 6/7/79
15 Pearl Street, 02191
Marine Biology

Murphy, Kathleen E. 8/29/79
24 Wildwood Road, 02189
Honor Society 12
College
Good job

Murphy, Lauren Marie 1/26/79
66 West Street, 02190
Senior Committee
College Major in Psychology
"Oh my God!"

Murphy, Liam S.
130 Ellis Circle, 02190

Murray, Julie Marie 6/22/77
25 Waterford Drive, 02188
Special Needs
Special Olympics
Massage Therapist
"Not right now."

Nadeau, William C.
24 Simonds Lane, 02188

Nguyen, John Tan 11/30/77
593 Middle Street, 02189
"Because Weymouth begins with We."

Nickovic, Natasa 7/30/76
913 Commercial Street, 02189
Fashion Designer

Norton, Jennifer Lorraine 1/29/79
95 Summit Street, 02188
College - Psychology

Norve, Clare Marie 6/17/79
59 Laurel Street, 02189
Go to Massachusetts College of Art and study photography.

Nowlan, Michael R. 2/12/79
80 Middle Street, 02189
Volleyball 11, 12
Law enforcement

O'Callaghan, Jennifer A.
60 Union Street , 02190

O'Connell, Meghan K. 10/29/79
Marie Avenue, 02190
Cheerleading 11, 12
Key Club 10
Senior Committee
College

O'Hara, Kerry Lynn 10/24/79
253 Thicket Street, 02190
Soccer 10, 11, 12
Track 10
Senior Committee
College/ elementary education

O'Leary, Kelli M.
23 Common Street, 02188

Olson, Jason
35 Saunders Street, 02191

Obert, Stacy Lynn 1/1/79
395 Commercial Street, 02188
Gymnastics 10
Peer Facilitation 10, 11, 12
College

Panaro, Jill 5/31/79
63 Suwanee Road, 02189
Soccer 10, 11, 12
Basketball 10, 11, 12
Softball 10, 11, 12
School Council
Acupuncturist
"If it wasn't hard everyone would do it...the hard is what makes it great."

Panora, Derek Adam 9/16/79
300 Green Street, 02191
Basketball 10, 11, 12
College

Paretchan, Marc Jason 2/21/79
33 Doris Drive, 02191
Basketball 10, 11, 12
College
"Mackin."

Pavlopoulos, John
186 Westminster Road, 02189
Yearbook 10
Soccer 10, 11
Volleyball 10, 11, 12
College

Pendleton, Clinton G.
36 Vine Street, 02188

Petrucci, Maria Ann 6/24/78
41 St. Margaret, 02189
"Got any change?"

Phillips, Jeffrey A.
121 Bald Eagle Road, 02190

Piccarini, Danielle 7/31/79
25 Hawkins Street, 02189
Dance Team 11, Captain 12
SADD 10, 12
Senior Committee
Lawyer
"It's all good."

Pinheiro, Christina
239 Liberty Bell Circle, 02189

Piskule, Anne Marie 8/30/79
77 Circuit Road, 02190
Basketball 10, 11, 12
Student Senate
Senior Committee
College

Poutasse, Thomas Gerald 8/19/79
82 Middle Street, 02189
Volleyball 11, 12
Student Senate 12
Senior Committee
College/ Psychology

Powers, John R. 8/18/79
65 Appletree Lane, 02188
Football 10
Lacrosse 10, 11, 12
Honor Society
Become a officer in the United States Air Force
"Effort has its own reward.

Powers, Nicole M.
534 Bridge Street, 02191

Quieto, Lynmarie 12/20/78
183 King Avenue, 02188
College/ Accountant

Rachauskas, Patrick S.
41 Patricia Avenue, 02190

Rascoe, David W. 4/25/79
9 Randolph Street, 02190
Soccer 10, 11, 12
Track 10
Graduate from a 4 year college
Play soccer in Europe
"That'll be right."

Raymond, George H. 12/16/79
31 Alroy Road, 02190
Baseball 10, 11, 12
Words Not Weapons 11, 12
Senior Committee
College-Business Management
"I love you, man!"

Reardon, Andrew J.
90 Lakewood Road, 02190

Reeves, Glen A.
128 Federal Street, 02188

Regan, Mark Frederick 8/12/79
82 West Street, 02190
College

Rennie, Kara 1/23/79
37 Mandalay Road, 02190
Peer Facilitation 10, 11, 12
College teacher or counselor
"Be true to yourself."

Repoff, Joseph H. 12/19/78
291 Pleasant Street, 02190
Track 10, 11, 12
Words Not Weapons 11, 12
College - Engineering"

Reyenger, Jenna F. 6/17/79
184 River Street, 02191
College
"But ne'er the rose without the thorn."
- Robert Herrick

Riley, Akiko K.
49 Old Quarry Drive, 02188

Riley, Elizabeth Frances 11/13/79
79 Donald Street #212, 02188
Senior Committee
College, law,school,judge
"Image is a mask..."

Robash, Jennifer
9 Witawamut Road, 02191

Robertson, Sara J. 3/20/79
30 Cedar Street, 02189
Physical Therapy

Rogerson, Michael J.
14 Ledge Hill Road, 02188

Rosa, Holly Elizabeth 6/17/79
56 Essex Heights Drive, 02188
Cross Country 10, 11, 12
Track 10, 11, Captain 12
Honor Society 11, 12
Senior Committee
Student Senate 12
Patent lawyer

Rosado, Richard
82 Charles Diersch, 02189

Ross, Brian
529 Summer Street, 02188

Ross, Rebecca Ann 7/7/76
10 Tara Drive Apt. 1, 02188
Drama
Yearbook
College

Rothwell, Nicole D. 6/26/79
401 Green Street, 02191
College
"Whatever"

Ruffini, Sarah K. 6/6/79
10 Carver Street, 02189
Cross Country 10
Track 10
To write something worthwhile.
"In the end, all things merge into one, and a river r through it."

Ruley, LaKeisha Sheree 5/25/79
73 Audubon Road, 02188
Yearbook 11, 12
Academic Decathlon 11, 12
Student Senate 12
Child psychologist
"The mind is like a parachute; it doesn't funct unless it's opened."

Senior Index

Russell, Kimberly
82 Front Street #B, 02188

Russell, Stephanie Lee 8/16/79
Center Street, 02189
SADD 10
Student Senate 10, 12
Yearbook 12
Senior Committee
College & become a pediatric nurse

Ryan, Kelly M. 7/20/79
39 Mercury Street, 02188
Senior Committee
Student Senate 12
College, Pharmacist/Physical Therapy
"The less I know the better off I am"

Ryan, Kenneth A. 5/15/79
2 Tara Drive #5, 02188
Academic Decathlon 11, 12
Tai Chi 10
Navy Nuclear Specialist
"In my life I was a plague. In my death, I shall be the death of you!" Martin Luther

Saccone, Kevin
29 Priscilla Circle, 02188

Salvaggi, Donald
48 Bluff Road, 02191

Saraf, Vijay R. 5/11/79
88 Mill River Drive, 02188
Business

Sarti, Jose Julian 3/8/78
4 Columbian Street, 02190
College

Shanahan, David M. 2/27/79
28 Woodland Drive, 02190

Shea, James B.
166 Westminster Road, 02189

Shea, Jennifer Lyn 8/23/78
14 Melody Lane, 02190

Shea, Joseph J.
52 Norton Street #A, 02191

Sheridan, Kelly
358 East Street, 02189

Sheridan, Paul Joseph 4/8/79
10 Babcock Avenue, 02191
Soccer 10
Hockey 10, 11, 12
Baseball 10, 11, 12
Honor Society 11, 12
"Shame, grow up!"

Silva, Heather
14 Hillcrest Road, 02189

Silva, Robert F. 7/21/78
16 Barnes Avenue, 02190
Wrestling 10, 11, 12
Go to college and become a State Cop

Siple, Nathan G.
28 Roberts Drive, 02190

Sisson, Eric
20 Bradley Road, 02191

Slyman, Amy 11/2/79
574 Summer Street, 02188
Peer Mediation 10, 11, 12
Marching Band 10, 11, 12
Elementary Music Education
"If you treat a girl as what she is, she will remain as she is but if you treat her as what she could become, she will become what she can be."

Smith, Daniel N.
146 Randolph Street, 02190

Sousa, Paul M.
94 High Street, 02189

Spring, Emily Rose 5/14/79
27 Front Street , 02188
Basketball 10, 11, 12
College, Pediatrician
"Be whatever you want, but always be you."

St. Croix, William C.
57 Hawthorne Street, 02189

Stabinsch, Paul 1/16/79
587 Bridge Street, 02191
Chess Club 11
Child psychologist, boxer

Stacey, Georgina Jean 3/31/79
39 Massapoag Street, 02190
Have a fun-filled, fabulous life.

Starr, Michael Steven 10/23/79
605 Broad Street #28, 02189
Major in Business at Fitchburg State College

Steeves, Mark W. 6/7/79
21 Price Way, 02190
Track 11, 12
Landscape Architect

Stefaney, Emily J. 3/20/79
P.O. Box 83, 02188
Marching Band 10, 11
Colorguard 12
Drama 12
Elementary school teacher

Steinkrauss, Theresa 6/22/79
1 Winstead Avenue, 02189
Senior Committee
Student Senate 12
Honor Society 12
SADD
Physical Therapy
"What lies behind us and what lies before us are small matters compared to what lies within us."

Stewart, Eric B. 12/4/78
549 Essex Street, 02188

Stockton, Nathan Charles 3/6/79
61 Audobon Road, 02188
Hockey 10, 11, 12
Baseball 10, 11
Mechanical Engineer

Stone, Daniel G.
60 Pearl Street, 02191

Strempel, April Ann 4/13/79
11 Lambert Avenue, 02189
Chorus 10, 11, President 12
Honor Society 11, 12
Senior Committee
Yearbook 12
Environmental Science

Stuart, Lisa M. 6/15/79
256 Broad Street, 02188
Dance Team 11, Captain 12
Honor Society 12
Senior Committee
Student Senate 12
College, Engineering

Sullivan, Christine Marie
143 Mutton Lane, 02189

Swan, Ryan Edward 7/20/79
81 Putnam Street, 02189
Basketball 10, 11, 12
Communications
"I hear ya!"

Swanson, Jessica
154 Belmont Street, 02188

Talbot, Wendy E.
32 Garfield Avenue, 02188

Tam, Wah Kee
28 Lake Street, 02189

Taylor, Annemarie 9/22/78
4 Intervale Road, 02189
Senior Committee
Chorus 11, 12
College - Accounting

Senior Index

Taylor, Daniel
25 Harvard Street, 02188

Thibeau, James B.
112 Front Street, 02188

Thomas, Anthony
48 Garafalo Road #E, 02189

Toomey, Jennifer M.
40 Charles Street, 02189

Toomey, Tracy Lee 10/13/78
70 Memorial Drive #A, 02189
College

Toppen, Victoria Spring 3/21/79
54 Candia Street, 02189
Yearbook 12
Student Senate Treasurer 12
Senior Committee
English Literature Professor
"Where goddess goes, magic grows."

Toth, Laura Katherine 11/7/78
23 Edward Cody Lane, 02190
Winter Track 10, 11
Swim Team 11, 12
Yearbook 11, 12
Math Team 11, 12
Senior Committee
Honor Society 12
"Know thyself? If I knew myself, I'd run away."

Towle, David K.
19 St. Anne Road, 02189

Tucker, Tanya D. 4/10/79
45 Intervale Road, 02189
"Whatever floats your boat!"

Turner, Kathleen M.
39 Vinson Street, 02190

Vaughn, Brendon Patrick 3/10/79
33 Tower Avenue, 02190
Become a carpenter

Venskus, Michael Robb 5/29/79
42 Lincoln Street, 02191
Computer Programmer

Vento, James T.
48 Iron Hill Street, 02189

Verney, Keith David 1/27/79
125 Bald Eagle Road, 02190
Class President 10, 11, 12
Soccer 10, 11, 12
Indoor Track 10, 12
Lacrosse 10, 11, 12
Band 10, 11, 12
College
"It's not the size of the dog in the fight. It's the size of the fight in the dog."

Wadman, Amanda Marie 8/8/79
28 Lane Avenue, 02189
Business School

Wall, Katie M.
524 Thicket Street, 02190

Walsh, Brendan M.
207 White Street, 02190

Walsh, Christopher
10 Sagamore Road, 02191

Walsh, Donna M.
33 Julia Road, 02191

Walsh, Jason
195 East Street, 02189

Walsh, John 11/23/78
25 Richards Road, 02189
Hockey 10,11,12
To be rich
"Never say never."

Walsh, Paul M.
37 Veronica Lane, 02189

Walsh, Timothy J.
28 Rosemont Road, 02191

Waugh, Robert W. 5/25/79
71 Swan Avenue, 02190
Track 11, 12
Honor Society 12
College
"Life is like a box of chocolates...you never know what ya' gonna get."

Webber, Joel Richard 2/28/79
65 Front Street, 02188
Honor Society
"Just give me some wood and I'll build you a cabinet"

Welch, Melissa Marie 7/28/79
324 East Street, 02189
Cheerleading 11, 12
Senior Committee
Student Senate 12
Key Club 10
College

Welsh, Heather S.
391 Broad Street, 02188

Werra, Kelly
504 Broad Street APT. 3, 02189

Whalen, William
61 May Terrace, 02190

White, Jacklyn
17 Francis Road, 02189

Willett, Kerrie M. 2/5/79
4 Woodcrest Court, 02190
Dance Team 11, 12
College

Yarema, Jill
34 Hillcrest Road, 02189
Key Club 10
Reflections 12
Career in Design
"I'd rather have a pumpkin all to myself than be crow on a velvet cushion."

Yngve, Kyle A.
100 Seaver Road, 02189

York, Mark C.
72 Babcock Avenue, 02191

Young, James T. Jr. 3/22/79
23 Bradford Road, 02190
Advertising,Broadcasting,Pro-wrestling

Young, Maryann 5/20/79
155 Rinaldo Road, 02191
Soccer 10
Senior Committee
Track 12
College and travel

Young, Ryan S.
19 Raleigh Road, 02189

Younie, Frank S.
16 Oak Cliff Road, 02189

Zella, Jeffrey J. 3/3/79
505 Middle Street, 02189
Football 10, 11, 12
Lacrosse 10, 11, 12
Words Not Weapons 11
College
"Cats on three"

Becka Braaten

We believe in you.
Best of our love,
Mom & Dad

Marc Paretchan

Polo,
Always be honest to yourself!
Love,
Mom, Dad, Michael, Matthew,
& Taz

Mike DeBenedictis

Good luck Mike. We're proud of you.

William St. Croix

Billy,
You did it!! You made us so proud. Good luck in your plans for the future!
We love you,
Mom, Dad, Jessica, & Nana

Sarah Geyer

Congratulations to a great daughter and sister!
Love,
Dad, Mom, Angela, Amy, Rebecca, Hannah & Kenny

Meghan Cullinan

When you were little, you were always a dreamer. May all your dreams come true.
Love,
Mom & Dad

Owen Clements

Congratulations and best wishes for the future. We are proud of you.
Love,
Mom, Dad, Kerry, Steve, & Tighe

Laura Hickey

Laura,
From the day you were born you have brought us so much happiness. We have always been so proud of you for who you are and what you have accomplished. We wish a happy, successful future because you really deserve it.
Love you "Big as the world,"
Mom, Dad, & Liz(Pistols)

Heather Brow

Heather,
You're the only one of your kind!! We're very proud of the beautiful woman you have become! May all your dreams come true!! We love you very much!!
Love,
Mom, Rick, Andrew, and the Redmans

Laura Toth

Laura Lump,
Through the years you have grown up to be a beautiful young woman, but you still are, and you always will be, our little girl.
Love,
Mom and Dad

Melissa Welch

Melissa,
Congratulations, you have made us all so proud! We know you will succeed in all you do!
We Love You!
Mom, Dad, Sean, Charlie your grandparents, and all your Aunts and Uncles!

Elizabeth A. Desmond

You have grown up from the shy "Little Pilgrim" to a sensitive caring, wonderful young lady. You have proven to yourself that success comes from hard work, and we know you will shine in whatever you do, and touch peoples' lives wherever you go.
We love you,
Mom and Dad

Michael Starr

Congratulations, I knew you could do it.
Mom

Rob Duetsch

Keep trying. Look to the future and it will be yours.
Love,
Your proud family
Mom, Dad, and Meghan

Kerrie Willett

You make us proud. You light up our lives.
Love,
Mom and Dad

Pam Canty

Congratulations, Pam. We're proud of you and love you.
Mom, Dad, Amy, Matt, Sydney, Kevin, Karen, and Mathew

Catherine Beaton

Kate,
You are the pride in our hearts, the joy in our lives, and our hope in the future! May Christ shine on your canvas, speak through your hands, and pour out love through your heart!
LOVE ALWAYS,
Mom & Dad

Kimberlee Hartnett

Love you for always, like you forever!
Mom and Dad

April Strempel

Climb high,
Climb far,
Your goal the sky,
Your aim the star.
Love,
Mama, Daddy, and Robin

Paul Sheridan

Paul, you did a great job.
Love you,
Dad, Mum & Laurie
XOXOXOXO

Kathryn Lundquist

Katie,
Congratulations! You have made us proud as always-
We love you!!
Mom, Dad, Michael & Kristin

Heather McIntosh

God blessed us with a beautiful little girl and we've been very proud to watch you grow into the wonderful person you've become. You'll always be our love, our life, and our little girl. Congratulations! We know you'll continue to be as successful as you've been for the last 18 years!
Lots of love,
Mom and Dad

Jessica McDonough

Congratulations! We love you!
Mom, Dad, Mark and David

Holly Rosa

You have always been special and very much loved. Congratulations!
Dad and Mama

James Vento

Jim,
You've always been such a great kid. Thanks for making our job that much easier. We know there's a great future in store for you.
Love, Mom & Dad

Annemarie Taylor

Annemarie,
Always keep your beautiful smile. We're proud of you. Good luck at college.
All our love,
Mom, Dad, Rosemary, & Diana

Nicole Bartolomeo

Nicole,
This is your most memorable year. Enjoy it! We are proud of what you've accomplished and who you've become. When you were young you were a cutie; now you're beautiful both inside and out. Hope your life is as memorable as you have made ours.
Love,
Mom & Dad

Jacklyn White

Bucca,
Congratulations, to a special daughter. We love you.
Mom & Dad

Richard Rosato

Dear Richie,
May all your dedication and determination bring all that you desire. You will always have a special place in my heart. I am so proud of you.
Love,
Mom

Chris Bigelow

From the first moment we looked at you, we believed you would be the most perfect son parents could be blessed with. Thank you for allowing our dreams to come true. It is your turn to make your dreams come true. We wish you all happiness and success life can bring.
Love,
Mom, Dad, & Greg

Brian Moore

Brian,
Funny, unique, one of a kind, a better son you will not find.
May all of your hopes and dreams come true, and always remember we're proud of you!
Congratulations B.J.,
"We love you,"
Mom, Dad, Jennifer, and Jody

Barbara Fay

Congratulations, Barbara. We are so proud of you and hope all your dreams come true.
Love,
Mom, Dad, Jean, & Jim

Caitlin Connelly

Caitlin,
You light up our lives! Good luck next year at Wheaton.
Love,
Mom, Dad, Matt, Ryan, Kristen, Scott, and Kelsea

Michael Rogerson

Michael,
At 18 months, with your first set of stitches, you were still smiling! Keep your sense of humor. There is nothing you cannot achieve. We are all so proud of you! Best of Luck!
Love always,
Dad and Mom "1997"

Matt Ings and Kerry O' Hara

Congratulations,
Matt and Kerry

Kristen Joyce

Congratulations, you made it! We are all very proud of you. Just remember, you can be anything you choose to be. Reach for the stars and follow your dreams. We love you.

Bryan Margaca

You are a caring and giving person with many gifts to offer. One of your best gifts is your ability to always find the best in people which helps them find the best in themselves. This gift has helped you to grow into a caring, generous young man. One of which we are very proud. We wish success and happines for you.
Love,
Mom and Dad

James Young

James,
You are our miracle, pride and joy!
We love you.
Forever and always,
Mom and Dad xox

Kerri Bouldoukian

Kerri,
We've watched you grow from a cute little girl into a beautiful young lady. Don't ever lose that creativity and individuality. We couldn't be more proud of you and we love you very much.
Love,
Mom, Dad, and Tracey

Shannon Lufkin

We are very proud of you and love you very much. Don't give up on your dreams. Dan loves you whole bunches too.
Mom, Dad, and Dan

Stephanie Girard

To a wonderful and beautiful daughter. You have given us tremedous love and joy. Reach for the stars and you'll achieve all your dreams.

We love you,
Mom, Dad, Kathy, and Jill

Jesse Earle

Congratulations Jesse!
"The Best is Yet To Be"
Love,
Mom

George Raymond

We have always been so proud of you as a baby, a young boy, a brother to Michael, a student, and a baseball player. Reach for your own dreams; you have made so many of ours come true.

Love,
Mom, Dad, and Michael

Jeannie Fein

Jeannie,
Congratulations! Best wishes for the future and may all your dreams come true. Be happy!

All our love,
Mom, Dad, Tiff, Chris, and Heidi

Melissa Burton

Angels are in heaven, but, Melissa, you'll always be mine and your dad's angel. We love you.

Congratulations,
Mom and Dad

Melissa Frisoli

Congratulations Melissa! We're proud of you. Good luck next year and always.

Love,
Mom, Dad and Marybeth

Christina Pinheiro

Although you're graduating, you'll always be our baby. Congratulations.

We love you,
Mom, Dad, Ashley, and Vickie

Alicia Gartley

Through the years you're grown into a young woman, but like this picture, you'll always be my little girl.

Love,
Mom

Jennifer Farrar

Jennifer,
Congratulations and good luck. Your hard work will help you build a future.
Love,
Mom, Dad, David,
Nana "B"

Becky Galbraith

Becky,
Always keep a smile on your face and a song in your heart. We're proud of you and wish for you a bright and exciting future.
We love you.
Mom, Dad, Scott, Rachel

LaKeisha Ruley

LaKeisha,
Our wonderful daughter and our special friend. Great plans are ordained for your future. Congratulations and God Bless You!
Love,
Dad, Mom, Tammi,
Nikkole, Sarita

Chistopher Walsh

Chris,
We're very proud of you and all you've accomplished. We wish you great success in your future.
Love,
Mom & Dad

Danielle Hulme

Congratulations, Danielle
Love,
Ma & Dud

Danielle Johndro

Those look like the same jeans you're still wearing. You know the ones with the hole in the ____! Any Mom would be proud to have you for a daughter.
Love,
Joyce

Jeanine Mastrullo

"To be nobody- in a world which is doing its best, night and day, to make you everybody else- means to fight the hardest battle which any human being can fight, and never stop fighting." - E.E. Cummings
Congratulations Jeanine,
Love Mom, Dad and Brian

Jill Panaro

We knew from the start,
It was "Love at first sight."
Throughout your four years,
It has been a long hard fight.
This road has been long,
The times have been tough.
We knew we could do it,
Just being yourself is enough.
Love,
John and JoAnne Panaro

Congratulations Lindsay, we knew you could do it. It's hard to believe the day is really here.

Love,
Mom, Dad, and Matty

Lindsay Delahunt

Eric,
"Reach for the stars"
Congratulations.

Love,
Mom, Dad, Mathew, and Dylan

Eric DeBello

Congratulations, Chrissy!

Chrissy Graham

We are so proud of you.
Congratulations!

Love,
Mom and Dad

Elizabeth Riley

You were such a sweet little kid. Now you have turned into a beautiful, talented lady. You make us so proud.

Love,
Mom and Dad
Congratulations!!

Laura McFarland

This pretty baby will surely be World's best veterinarian, you wait and see.

Congratulations-go for it!
Mom, Dad, Brad, Alysson, Holly, Cody, Snickers, Mack

Denisse Flannery

You've come a long way, baby!!!

Silowan

photography

PETER SILOWAN

150 Cedar Street
Braintree, MA 02184
(617) 843-6668

GRADS....

from all of us at

CONGRATULATIONS

"LET US DO YOUR SENIOR PORTRAITS"

SPRINTS

"Quality... 1 Hour Photo Lab Since 1984"

Portrait Studio
Hours by Appointment

1 Hr Photo Lab
Hours Mon-Fri, 8 to 6, Sat 9 to 5, Sun 12-4

1212 Washington Street, Weymouth, MA 02189
Across the Street from PAPERAMA
Tel. 617-335-9035 Fax 617-335-9106

ALLIED AMERICAN AGENCY, INC.
GENERAL INSURANCE
HOME • AUTO • LIFE • BUSINESS

Mahoney & Wright Insurance
Division of Allied American Agency, Inc.
180 North Street, P.O. Box 78
Weymouth, MA 02191-1899
Tel. (617) 337-0451 Fax (617) 337-0684

CONGRATULATIONS TO THE

CLASS OF "97"

RICHARD FORREST
DIANE PELLETIER
BOB CUMMINGS
DON UVANITTE
KEN CANNON
KATHY DIBONA
SANDY HORRIGAN
LISA MONTI
FLO BERGERON
DANIELLE COPPENS
DEBBIE GILBOY
JANET WEEKS
KAREN KABILIAN
PEGGY THOMPSON
GINNY SLOAN
JUDIE CARVER
JANE JOHNSTON
ROBERTA FLEMING
JOAN HANSON

Congratulations Class of '97

WCB

WEYMOUTH CO-OPERATIVE BANK

The bank with the hometown touch.
Since 1889.

Main office: 744 Broad St., E. Weymouth • Branch office: 51 Columbian St., S. Weymouth
Tel: 617-337-8000

PROUD TO SUPPORT WEYMOUTH HIGH SCHOOL

Tuxedo Time
FORMALWEAR
Sales & Rentals

Wedding • Proms • Cruises • Special Occasions
Communion Suits • Business Suits

318 Washington St. (Rt. 53)
Fox Plaza, Weymouth, MA 02188
(617) 340-6898
"Personalized Service & Expert Advice"

BONNIE PEGURRI RICK PEGURRI

OFFICE (617) 331-3904

FAX (617) 331-3905

FRANCESCHINI CONSTRUCTION CO., INC.
GENERAL CONTRACTOR

BUTCH FRANCESCHINI
President

P.O. BOX 312
WEYMOUTH, MASS. 02188

D. J. EQUIPMENT & CONSTRUCTION CO., INC.

GENERAL CONTRACTOR
EQUIPMENT RENTAL

1267 WASHINGTON STREET
E WEYMOUTH, MA 02189

RAYMOND BEAN
President

337-1806

Wt

MEMBER AMERICAN SOCIETY OF TRAVEL AGENTS ASTA

WEYMOUTH TRAVEL SERVICE

REGINA MARIS SEDAR
President and Manager

148 Washington St./Weymouth, Mass. 02188 (617) 335-0108
101 Huntington Avenue/Boston, MA 02199 (617) 859-2191

The Law Offices of
RAYMOND D. JENNINGS, JR., P.C.
Attorneys & Counselors at Law

Patriots Building
1283 Washington Street
Weymouth, MA 02189
(617) 337-4221

Congratulations

Class of 1997

Hobbs Studio

819 Broad Street, East Weymouth, 617-335-4195

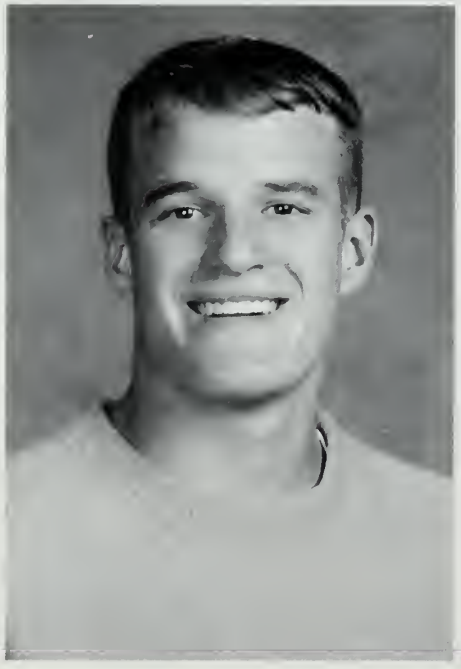

Weymouth's photographer "50" Years

Congratulations Seniors!

Over Three Decades

of Serving

WEYMOUTH HIGH SCHOOL

Our New Studio is Located on Route 18 in East Bridgewater.

pat connolly photography

516 North Bedford St.
East Bridgewater, MA 02333
Phone: (508) 378-4333
Fax: (508) 378-4700

PROFESSIONAL PHOTOGRAPHERS OF AMERICA, INC.®

MEMBER

Hobbs Studio

PAUL'S MINI MUG
Formerly The 'A' St. Lunch of Boston
Continuing a tradition of serving the freshest and tastiest foods in the world
The Finest Gourmet Coffees from around the World!
Premium House Blend • Cinnamon Hazelnut • Chocolate Macadamia Nut • French Vanilla Cream • Hazelnut • Cappuccino

Hot Specials Posted Each Day!
Chicken Stir Fry • Ziti Chicken & Broccoli • Baked Macaroni & Cheese • Baked Lasagna • American Chop Suey • Penne Pasta Alfredo • Baked Meatloaf • Ziti & Meatballs • Bow Ties & Meat Sauce
Breakfast Sandwiches, Cereals & Muflins, Hot & Cold Subs-Sandwiches-Syrians, Soups & Salads • Ice Cream & Frozen Yogurt
617-479-0719 • 100 Hancock St., Quincy, MA 02171, 1st floor • Phone Orders Welcome